

Request No	HQ086539	Product Developer	KARI THOREEN	Development Status	CFM	Create Date	08/22/2023
Designer	REBECCA LELAND	Sourcing Mgr	JESSICA CAMMANN	Tech Spec Stage	PRODUCTION	Revised Date	
Product Line Mgr	ASHLEIGH WHITWORTH	In DC Date		Style Status	NEW	Block #	M001071A - SS CLASSIC

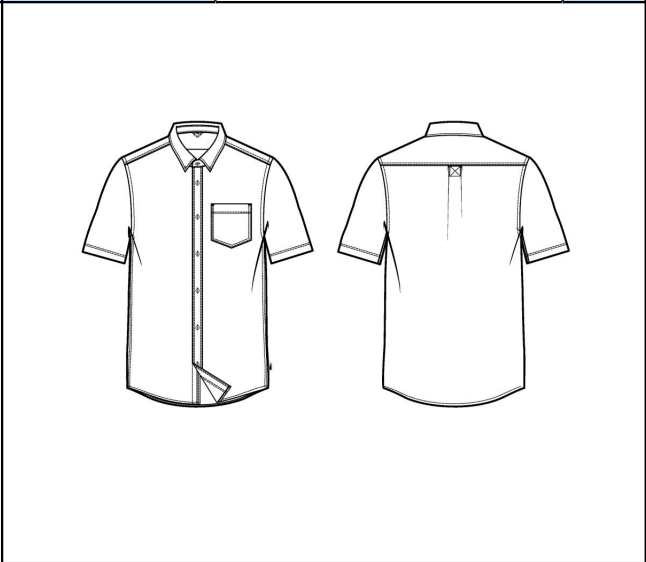

Style Attributes	
Capsule/Program	
Series	OUTDOOR
Fabrication	
Fit Descriptor	CLASSIC
Leg Shape	
Waterproof Shell	
W/R Rating	
Tent Specs	GOOD
Sleeping Bag Specs	
Insulation	
Fill Power	
Footwear Silhouette	

Treatment	Treatment Type
SEE DESIGN INTENT PAGE	GARMENT TREATMENT

Size Range
XS-XXXXL
XS-XXXXL

Hierarchy Information	
Division	Sportswear
Department	Wovens
Category	Tops
Class	S/S
Group	Mens

	Indicators	Comments
Yes	SAME STYLE NO?	

Color Name	Colorway
MWS25-039	MWS25-039-A ADMIRAL BLUE
MWS25-059	MWS25-059-A DK MULBERRY
MWS25-011	MWS25-011-B BROOK
MWS25-074	MWS25-074-A BLUE FOG
MWS25-038	MWS25-038-A SPRIG
MWS25-034	MWS25-034-A LT APRICOT
MWS25-098	MWS25-098-A CLOVER
MWS25-014	MWS25-014-A DK RUBY
MWS25-050	MWS25-050-C PALM
MWS25-047	MWS25-047-B DK OLIVE
MWS25-026	MWS25-026-C OCHRE
MWS25-001	MWS25-001-D CAMEO PINK
MWS25-001	MWS25-001-C SEA GREEN
MWS25-034	MWS25-034-B LT CELADON
MWS25-082	MWS25-082-B OCEAN
MWS25-097	MWS25-097-A SAGE
MWS25-040	MWS25-040-A ICE
MWS25-001	MWS25-001-A DUSTY APRICOT
MWS25-047	MWS25-047-A CELADON
MWS25-011	MWS25-011-A PUMICE
MWS25-050	MWS25-050-A OLIVE
MWS25-081	MWS25-081-A AGED BLUE

Notes and Comments
SHAHI 7032 REG 0032 TALL ---- SS25 PSSP SEAL TAG #0000718 ---- FH23 PSSP A REQUIRED SS24 NO PSSP A FH24 NO PSSP A SS25 updated measures for Rigid Fabrication. SS25 PSSP A REQUIRED

CONFIDENTIALITY

All information contained in this document is the confidential and proprietary property of Eddie Bauer LLC and its affiliates. By accessing this information, Suppliers agree as follows: you will maintain this information as confidential, only give it to those of your employees who need to know the information to perform services for Eddie Bauer, and not share this information with third parties without the prior written consent of Eddie Bauer. Disclosure of this information in violation of this agreement will result in substantial harm to Eddie Bauer, and Eddie Bauer will be entitled to seek damages from you in any court in King County, Washington.

Request No	HQ086539	Product Developer	KARI THOREEN	Development Status	CFM	Create Date	08/22/2023
Designer	REBECCA LELAND	Sourcing Mgr	JESSICA CAMMANN	Tech Spec Stage	PRODUCTION	Revised Date	
Product Line Mgr	ASHLEIGH WHITWORTH	In DC Date		Style Status	NEW	Block #	M001071A - SS CLASSIC
						MWS25-082	MWS25-082-A ANTIQUE BLUE
						MWS25-026	MWS25-026-A TILE BLUE
						MWS25-081	MWS25-081-B LT GRAY
						MWS25-026	MWS25-026-B DK GRAY
						MWS25-071	MWS25-071-A DEEP SEA
						MWS25-001	MWS25-001-E BLUEBERRY
						MWS25-074	MWS25-074-B LT KHAKI
						MWS25-107	MWS25-107-A DEEP INDIGO
						MWS25-105	MWS25-105-A APRICOT
						MWS25-106	MWS25-106-A DENIM BLUE
						MWS25-104	MWS25-104-A DUSTY LODEN
						MWS25-036	MWS25-036-A LT BLUE
						MWS25-108	MWS25-108-A CLOUD
						MKH23-042	MKH23-042-B BLACK CHERRY
						MWS22-092	MWS22-092-F MINERAL RED
						WWS25-086	WWS25-086-D ROSEWOOD
						MWS23-023	MWS23-023-B TEAL

Request No	HQ086539	Product Developer	KARI THOREEN	Development Status	CFM	Create Date	08/22/2023
Designer	REBECCA LELAND	Sourcing Mgr	JESSICA CAMMANN	Tech Spec Stage	PRODUCTION	Revised Date	
Product Line Mgr	ASHLEIGH WHITWORTH	In DC Date		Style Status	NEW	Block #	M001071A - SS CLASSIC

Attachment Information	
Attachment No	IMAGE
Attached By	MBAFARO
Date Attached	08/29/2023

Description
FRONT/BACK

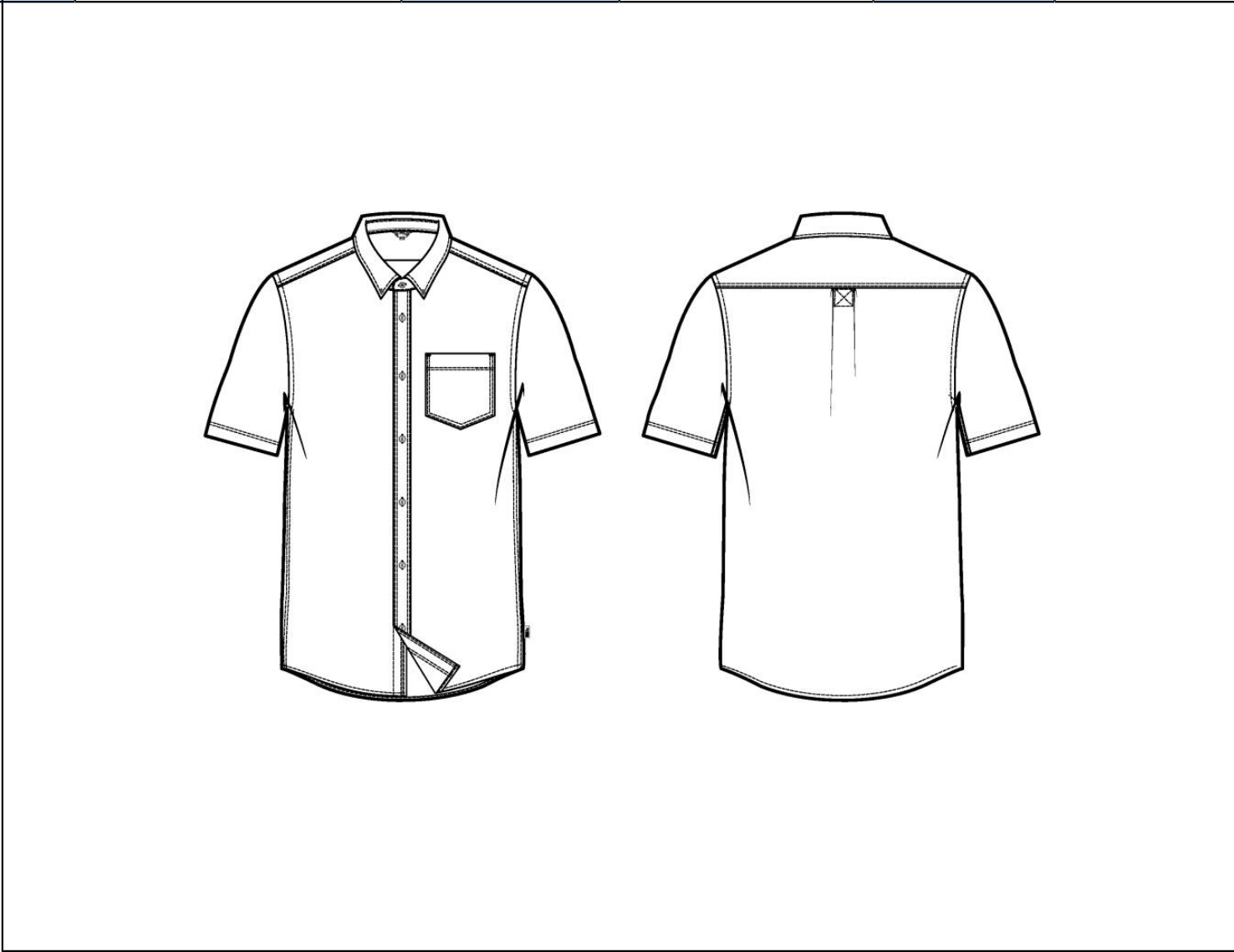

Request No	HQ086539	Product Developer	KARI THOREEN	Development Status	CFM	Create Date	08/22/2023
Designer	REBECCA LELAND	Sourcing Mgr	JESSICA CAMMANN	Tech Spec Stage	PRODUCTION	Revised Date	
Product Line Mgr	ASHLEIGH WHITWORTH	In DC Date		Style Status	NEW	Block #	M001071A - SS CLASSIC

Attachment Information	
Attachment No	IMG2
Attached By	MCALQUHO
Date Attached	12/21/2023

Description
FRONT/BACK DETAIL

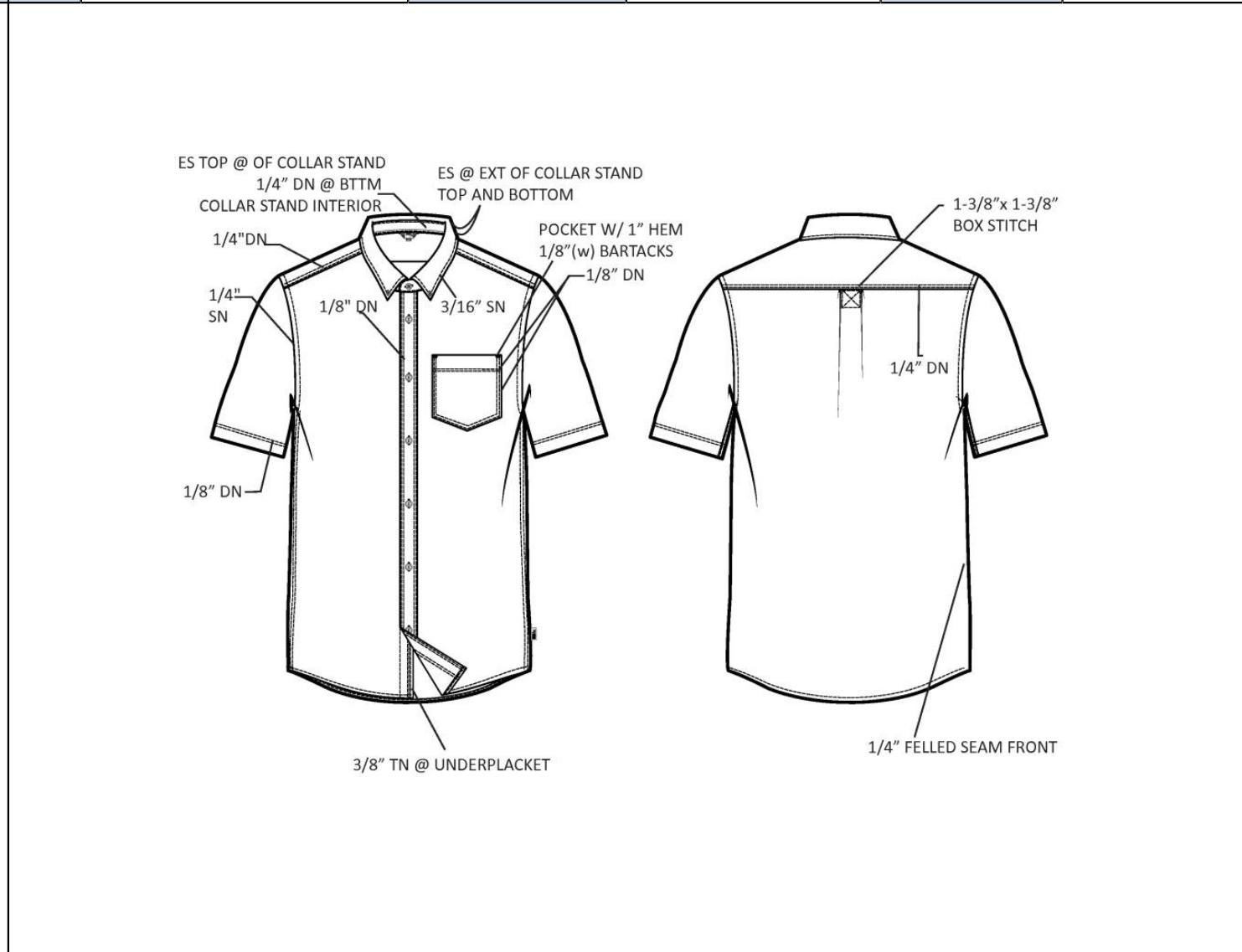

Request No	HQ086539	Product Developer	KARI THOREEN	Development Status	CFM	Create Date	08/22/2023
Designer	REBECCA LELAND	Sourcing Mgr	JESSICA CAMMANN	Tech Spec Stage	PRODUCTION	Revised Date	
Product Line Mgr	ASHLEIGH WHITWORTH	In DC Date		Style Status	NEW	Block #	M001071A - SS CLASSIC

Design Details
15 MIN GARMENT WASH + DESIZE +SOFTENER

--

Request No	HQ086539	Product Developer	KARI THOREEN	Development Status	CFM	Create Date	08/22/2023
Designer	REBECCA LELAND	Sourcing Mgr	JESSICA CAMMANN	Tech Spec Stage	PRODUCTION	Revised Date	
Product Line Mgr	ASHLEIGH WHITWORTH	In DC Date		Style Status	NEW	Block #	M001071A - SS CLASSIC

Model Name	BOM
-------------------	-----

PRIMARY MATERIALS			Colorways					
Article #/Description	Item Information	Item Information	MWS25-039-A ADMIRAL BLUE	MWS25-059-A DK MULBERRY	MWS25-011-B BROOK	MWS25-074-A BLUE FOG	MWS25-038-A SPRIG	MWS25-034-A LT APRICOT
W26373_MWS25-039	Supplier: SHAHI WOVEN - INDIA	Cutable Width: 54.00	MWS25-039-A ADMIRAL BLUE					
BAJA / KINGSTON - PRINT	Qty:	Composition: 100% COTTON						
	Trim Size/Width:	Constr: Refer to Material Library						
Position:	Trim Dimension:	Treatment: Refer to Material Library						
Placement: BODY-2 WAY CUT, MATCH AT CF			Comments:					
W26373_MWS25-059	Supplier: SHAHI WOVEN - INDIA	Cutable Width: 54.00		MWS25-059-A DK MULBERRY				
BAJA / KINGSTON - PRINT	Qty:	Composition: 100% COTTON						
	Trim Size/Width:	Constr: Refer to Material Library						
Position:	Trim Dimension:	Treatment: Refer to Material Library						
Placement: BODY-1 WAY CUT, MATCH AT CF, POCKET			Comments:					
W26373_MWS25-011	Supplier: SHAHI WOVEN - INDIA	Cutable Width: 54.00			MWS25-011-B BROOK			
BAJA / KINGSTON - PRINT	Qty:	Composition: 100% COTTON						
	Trim Size/Width:	Constr: Refer to Material Library						
Position:	Trim Dimension:	Treatment: Refer to Material Library						
Placement: BODY-2 WAY CUT, MATCH AT CF			Comments:					
W26373_MWS25-074	Supplier: SHAHI WOVEN - INDIA	Cutable Width: 54.00				MWS25-074-A BLUE FOG		
BAJA / KINGSTON - PRINT	Qty:	Composition: 100% COTTON						
	Trim Size/Width:	Constr: Refer to Material Library						
Position:	Trim Dimension:	Treatment: Refer to Material Library						
Placement: BODY-2 WAY CUT, MATCH AT CF			Comments:					

Request No	HQ086539	Product Developer	KARI THOREEN	Development Status	CFM	Create Date	08/22/2023
Designer	REBECCA LELAND	Sourcing Mgr	JESSICA CAMMANN	Tech Spec Stage	PRODUCTION	Revised Date	
Product Line Mgr	ASHLEIGH WHITWORTH	In DC Date		Style Status	NEW	Block #	M001071A - SS CLASSIC

Model Name	BOM
-------------------	-----

PRIMARY MATERIALS			Colorways					
Article #/Description	Item Information	Item Information	MWS25-039-A ADMIRAL BLUE	MWS25-059-A DK MULBERRY	MWS25-011-B BROOK	MWS25-074-A BLUE FOG	MWS25-038-A SPRIG	MWS25-034-A LT APRICOT
W31963_MWS25-038	Supplier: SHAHI WOVEN - INDIA	Cutable Width: 54.00					MWS25-038-A SPRIG	
BAJA / KINGSTON - YD+PRINT	Qty:	Composition: 100% COTTON						
	Trim Size/Width:	Constr: Refer to Material Library						
Position:	Trim Dimension:	Treatment: Refer to Material Library						
Placement: BODY-2 WAY CUT, MATCH AT CF, POCKETS			Comments:					
W26373_MWS25-034	Supplier: SHAHI WOVEN - INDIA	Cutable Width: 54.00						MWS25-034-A LT APRICOT
BAJA / KINGSTON - PRINT	Qty:	Composition: 100% COTTON						
	Trim Size/Width:	Constr: Refer to Material Library						
Position:	Trim Dimension:	Treatment: Refer to Material Library						
Placement: BODY-1 WAY CUT, NO MATCHING			Comments:					
W26373_MWS25-098	Supplier: SHAHI WOVEN - INDIA	Cutable Width: 54.00						
BAJA / KINGSTON - PRINT	Qty:	Composition: 100% COTTON						
	Trim Size/Width:	Constr: Refer to Material Library						
Position:	Trim Dimension:	Treatment: Refer to Material Library						
Placement: BODY-1 WAY CUT, NO MATCHING			Comments:					
W31963_MWS25-014	Supplier: SHAHI WOVEN - INDIA	Cutable Width: 54.00						
BAJA / KINGSTON - YD+PRINT	Qty:	Composition: 100% COTTON						
	Trim Size/Width:	Constr: Refer to Material Library						
Position:	Trim Dimension:	Treatment: Refer to Material Library						
Placement: BODY-1 WAY CUT, NO PATTERN MATCH			Comments:					
W26373_MWS25-050	Supplier: SHAHI WOVEN - INDIA	Cutable Width: 54.00						

Request No	HQ086539	Product Developer	KARI THOREEN	Development Status	CFM	Create Date	08/22/2023
Designer	REBECCA LELAND	Sourcing Mgr	JESSICA CAMMANN	Tech Spec Stage	PRODUCTION	Revised Date	
Product Line Mgr	ASHLEIGH WHITWORTH	In DC Date		Style Status	NEW	Block #	M001071A - SS CLASSIC

Model Name	BOM
-------------------	-----

PRIMARY MATERIALS			Colorways					
Article #/Description	Item Information	Item Information	MWS25-039-A ADMIRAL BLUE	MWS25-059-A DK MULBERRY	MWS25-011-B BROOK	MWS25-074-A BLUE FOG	MWS25-038-A SPRIG	MWS25-034-A LT APRICOT
BAJA / KINGSTON - PRINT	Qty:	Composition: 100% COTTON						
	Trim Size/Width:	Constr: Refer to Material Library						
	Position:	Trim Dimension:						
Placement: BODY-2 WAY CUT, MATCH AT CF POCKETS			Comments:					
W26373_MWS25-047 BAJA / KINGSTON - PRINT	Supplier: SHAHI WOVEN - INDIA	Cuttable Width: 54.00						
	Qty:	Composition: 100% COTTON						
	Trim Size/Width:	Constr: Refer to Material Library						
Position:	Trim Dimension:	Treatment: Refer to Material Library						
Placement: BODY-2 WAY CUT, NO MATCHING			Comments:					
W26373_MWS25-026 BAJA / KINGSTON - PRINT	Supplier: SHAHI WOVEN - INDIA	Cuttable Width: 54.00						
	Qty:	Composition: 100% COTTON						
	Trim Size/Width:	Constr: Refer to Material Library						
Position:	Trim Dimension:	Treatment: Refer to Material Library						
Placement: BDY-1 WAY CUT, MATCH AT CF, POCKETS			Comments:					
W26373_MWS25-001 BAJA / KINGSTON - PRINT	Supplier: SHAHI WOVEN - INDIA	Cuttable Width: 54.00						
	Qty:	Composition: 100% COTTON						
	Trim Size/Width:	Constr: Refer to Material Library						
Position:	Trim Dimension:	Treatment: Refer to Material Library						
Placement: BODY-2 WAY CUT, NO MATCHING			Comments:					
W26373_MWS25-034 BAJA / KINGSTON - PRINT	Supplier: SHAHI WOVEN - INDIA	Cuttable Width: 54.00						
	Qty:	Composition: 100% COTTON						

Request No	HQ086539	Product Developer	KARI THOREEN	Development Status	CFM	Create Date	08/22/2023
Designer	REBECCA LELAND	Sourcing Mgr	JESSICA CAMMANN	Tech Spec Stage	PRODUCTION	Revised Date	
Product Line Mgr	ASHLEIGH WHITWORTH	In DC Date		Style Status	NEW	Block #	M001071A - SS CLASSIC

Model Name	BOM
-------------------	-----

PRIMARY MATERIALS			Colorways					
Article #/Description	Item Information	Item Information	MWS25-039-A ADMIRAL BLUE	MWS25-059-A DK MULBERRY	MWS25-011-B BROOK	MWS25-074-A BLUE FOG	MWS25-038-A SPRIG	MWS25-034-A LT APRICOT
	Trim Size/Width:	Constr: Refer to Material Library						
Position:	Trim Dimension:	Treatment: Refer to Material Library						
Placement: BODY-1 WAY CUT, NO MATCHING			Comments:					
W26373_MWS25-082	Supplier: SHAHI WOVEN - INDIA	Cutable Width: 54.00						
BAJA / KINGSTON - PRINT	Qty:	Composition: 100% COTTON						
	Trim Size/Width:	Constr: Refer to Material Library						
Position:	Trim Dimension:	Treatment: Refer to Material Library						
Placement: BDY-1 WAY CUT, MATCH AT CF, POCKETS			Comments:					
W26373_MWS25-097	Supplier: SHAHI WOVEN - INDIA	Cutable Width: 54.00						
BAJA / KINGSTON - PRINT	Qty:	Composition: 100% COTTON						
	Trim Size/Width:	Constr: Refer to Material Library						
Position:	Trim Dimension:	Treatment: Refer to Material Library						
Placement: BODY-2 WAY CUT, NO MATCHING			Comments:					
W26373_MWS25-040	Supplier: SHAHI WOVEN - INDIA	Cutable Width: 54.00						
BAJA / KINGSTON - PRINT	Qty:	Composition: 100% COTTON						
	Trim Size/Width:	Constr: Refer to Material Library						
Position:	Trim Dimension:	Treatment: Refer to Material Library						
Placement: BODY - 2 WAY CUT, NO MATCHING			Comments:					
W26373_MWS25-001	Supplier: SHAHI WOVEN - INDIA	Cutable Width: 54.00						
BAJA / KINGSTON - PRINT	Qty:	Composition: 100% COTTON						
	Trim Size/Width:	Constr: Refer to Material Library						

Request No	HQ086539	Product Developer	KARI THOREEN	Development Status	CFM	Create Date	08/22/2023
Designer	REBECCA LELAND	Sourcing Mgr	JESSICA CAMMANN	Tech Spec Stage	PRODUCTION	Revised Date	
Product Line Mgr	ASHLEIGH WHITWORTH	In DC Date		Style Status	NEW	Block #	M001071A - SS CLASSIC

Model Name	BOM
-------------------	-----

PRIMARY MATERIALS			Colorways					
Article #/Description	Item Information	Item Information	MWS25-039-A ADMIRAL BLUE	MWS25-059-A DK MULBERRY	MWS25-011-B BROOK	MWS25-074-A BLUE FOG	MWS25-038-A SPRIG	MWS25-034-A LT APRICOT
Position:	Trim Dimension:	Treatment: Refer to Material Library						
Placement: BODY - 2 WAY CUT, NO MATCHING			Comments:					
W26373_MWS25-047	Supplier: SHAHI WOVEN - INDIA	Cutable Width: 54.00						
BAJA / KINGSTON - PRINT	Qty:	Composition: 100% COTTON						
	Trim Size/Width:	Constr: Refer to Material Library						
Position:	Trim Dimension:	Treatment: Refer to Material Library						
Placement: BODY - 2 WAY CUT, NO MATCHING			Comments:					
W26373_MWS25-011	Supplier: SHAHI WOVEN - INDIA	Cutable Width: 54.00						
BAJA / KINGSTON - PRINT	Qty:	Composition: 100% COTTON						
	Trim Size/Width:	Constr: Refer to Material Library						
Position:	Trim Dimension:	Treatment: Refer to Material Library						
Placement: BODY - 2 WAY CUT, NO MATCHING			Comments:					
W26373_MWS25-050	Supplier: SHAHI WOVEN - INDIA	Cutable Width: 54.00						
BAJA / KINGSTON - PRINT	Qty:	Composition: 100% COTTON						
	Trim Size/Width:	Constr: Refer to Material Library						
Position:	Trim Dimension:	Treatment: Refer to Material Library						
Placement: 2 WAY CUT, BODY, HORIZONATAL MATCH AT CF, PKT, YO			Comments:					
W26373_MWS25-081	Supplier: SHAHI WOVEN - INDIA	Cutable Width: 54.00						
BAJA / KINGSTON - PRINT	Qty:	Composition: 100% COTTON						
	Trim Size/Width:	Constr: Refer to Material Library						

Request No	HQ086539	Product Developer	KARI THOREEN	Development Status	CFM	Create Date	08/22/2023
Designer	REBECCA LELAND	Sourcing Mgr	JESSICA CAMMANN	Tech Spec Stage	PRODUCTION	Revised Date	
Product Line Mgr	ASHLEIGH WHITWORTH	In DC Date		Style Status	NEW	Block #	M001071A - SS CLASSIC

Model Name	BOM
-------------------	-----

PRIMARY MATERIALS			Colorways					
Article #/Description	Item Information	Item Information	MWS25-039-A ADMIRAL BLUE	MWS25-059-A DK MULBERRY	MWS25-011-B BROOK	MWS25-074-A BLUE FOG	MWS25-038-A SPRIG	MWS25-034-A LT APRICOT
Position:	Trim Dimension:	Treatment: Refer to Material Library						
Placement: 1 WAY CUT, BODY, NO MATCHING			Comments:					
W26373_MWS25-082	Supplier: SHAHI WOVEN - INDIA	Cuttable Width: 54.00						
BAJA / KINGSTON - PRINT	Qty:	Composition: 100% COTTON						
	Trim Size/Width:	Constr: Refer to Material Library						
Position:	Trim Dimension:	Treatment: Refer to Material Library						
Placement: SEE COMMENTS			Comments: BODY, 1 WAY CUT, MATCH AT CF, POCKET YOKE GRAINLINE AS BODY					
W26373_MWS25-026	Supplier: SHAHI WOVEN - INDIA	Cuttable Width: 54.00						
BAJA / KINGSTON - PRINT	Qty:	Composition: 100% COTTON						
	Trim Size/Width:	Constr: Refer to Material Library						
Position:	Trim Dimension:	Treatment: Refer to Material Library						
Placement: 1 WAY CUT, BODY, MATCH AT CF, POCKET			Comments:					
W26373_MWS25-001	Supplier: SHAHI WOVEN - INDIA	Cuttable Width: 54.00						
BAJA / KINGSTON - PRINT	Qty:	Composition: 100% COTTON						
	Trim Size/Width:	Constr: Refer to Material Library						
Position:	Trim Dimension:	Treatment: Refer to Material Library						
Placement: 2 WAY CUT MATCH AT CF			Comments:					
W26373_MWS25-074	Supplier: SHAHI WOVEN - INDIA	Cuttable Width: 54.00						
BAJA / KINGSTON - PRINT	Qty:	Composition: 100% COTTON						
	Trim Size/Width:	Constr: Refer to Material Library						

Request No	HQ086539	Product Developer	KARI THOREEN	Development Status	CFM	Create Date	08/22/2023
Designer	REBECCA LELAND	Sourcing Mgr	JESSICA CAMMANN	Tech Spec Stage	PRODUCTION	Revised Date	
Product Line Mgr	ASHLEIGH WHITWORTH	In DC Date		Style Status	NEW	Block #	M001071A - SS CLASSIC

Model Name	BOM
-------------------	-----

PRIMARY MATERIALS			Colorways					
Article #/Description	Item Information	Item Information	MWS25-039-A ADMIRAL BLUE	MWS25-059-A DK MULBERRY	MWS25-011-B BROOK	MWS25-074-A BLUE FOG	MWS25-038-A SPRIG	MWS25-034-A LT APRICOT
Position:	Trim Dimension:	Treatment: Refer to Material Library						
Placement: 2 WAY CUT MATCH AT CF			Comments:					
W26373_MWS25-071	Supplier: SHAHI WOVEN - INDIA	Cutable Width: 54.00			MWS25-071-A DEEP SEA	MWS25-071-A DEEP SEA		
BAJA / KINGSTON - PRINT	Qty:	Composition: 100% COTTON						
	Trim Size/Width:	Constr: Refer to Material Library						
Position:	Trim Dimension:	Treatment: Refer to Material Library						
Placement: 1 WAY CUT NO MATCHING, YOKE SAME DIRECTION AS BODY			Comments:					
W26373_MWS25-107	Supplier: SHAHI WOVEN - INDIA	Cutable Width: 54.00						
BAJA / KINGSTON - PRINT	Qty:	Composition: 100% COTTON						
	Trim Size/Width:	Constr: Refer to Material Library						
Position:	Trim Dimension:	Treatment: Refer to Material Library						
Placement: BODY 1 WAY CUT NO MATCHING			Comments:					
W31963_MWS25-105	Supplier: SHAHI WOVEN - INDIA	Cutable Width: 54.00						
BAJA / KINGSTON - PRINT	Qty:	Composition: 100% COTTON						
	Trim Size/Width:	Constr: Refer to Material Library						
Position:	Trim Dimension:	Treatment: Refer to Material Library						
Placement: BODY 1 WAY CUT MATCH AT CF			Comments:					
W31963_MWS25-106	Supplier: SHAHI WOVEN - INDIA	Cutable Width: 54.00						
BAJA / KINGSTON - PRINT	Qty:	Composition: 100% COTTON						
	Trim Size/Width:	Constr: Refer to Material Library						

Request No	HQ086539	Product Developer	KARI THOREEN	Development Status	CFM	Create Date	08/22/2023
Designer	REBECCA LELAND	Sourcing Mgr	JESSICA CAMMANN	Tech Spec Stage	PRODUCTION	Revised Date	
Product Line Mgr	ASHLEIGH WHITWORTH	In DC Date		Style Status	NEW	Block #	M001071A - SS CLASSIC

Model Name	BOM
-------------------	-----

PRIMARY MATERIALS			Colorways					
Article #/Description	Item Information	Item Information	MWS25-039-A ADMIRAL BLUE	MWS25-059-A DK MULBERRY	MWS25-011-B BROOK	MWS25-074-A BLUE FOG	MWS25-038-A SPRIG	MWS25-034-A LT APRICOT
Position:	Trim Dimension:	Treatment: Refer to Material Library						
Placement: BODY 2 WAY CUT NO MATCHING			Comments:					
W26373_MWS25-104	Supplier: SHAHI WOVEN - INDIA	Cutable Width: 54.00						
BAJA / KINGSTON - PRINT	Qty:	Composition: 100% COTTON						
	Trim Size/Width:	Constr: Refer to Material Library						
Position:	Trim Dimension:	Treatment: Refer to Material Library						
Placement: BODY 1 WAY CUT NO MATCHING			Comments:					
W26373_MWS25-036	Supplier: SHAHI WOVEN - INDIA	Cutable Width: 54.00						
BAJA / KINGSTON - PRINT	Qty:	Composition: 100% COTTON						
	Trim Size/Width:	Constr: Refer to Material Library						
Position:	Trim Dimension:	Treatment: Refer to Material Library						
Placement: BODY 2 WAY CUT NO MATCHING			Comments:					
W26373_MWS25-108	Supplier: SHAHI WOVEN - INDIA	Cutable Width: 54.00						
BAJA / KINGSTON - PRINT	Qty:	Composition: 100% COTTON						
	Trim Size/Width:	Constr: Refer to Material Library						
Position:	Trim Dimension:	Treatment: Refer to Material Library						
Placement: BODY 2 WAY CUT NO MATCHING			Comments:					
W26373_MKH23-042	Supplier: SHAHI WOVEN - INDIA	Cutable Width: 54.00						
BAJA / KINGSTON - PRINT	Qty:	Composition: 100% COTTON						
	Trim Size/Width:	Constr: Refer to Material Library						

Request No	HQ086539	Product Developer	KARI THOREEN	Development Status	CFM	Create Date	08/22/2023
Designer	REBECCA LELAND	Sourcing Mgr	JESSICA CAMMANN	Tech Spec Stage	PRODUCTION	Revised Date	
Product Line Mgr	ASHLEIGH WHITWORTH	In DC Date		Style Status	NEW	Block #	M001071A - SS CLASSIC

Model Name	BOM
-------------------	-----

PRIMARY MATERIALS			Colorways					
Article #/Description	Item Information	Item Information	MWS25-039-A ADMIRAL BLUE	MWS25-059-A DK MULBERRY	MWS25-011-B BROOK	MWS25-074-A BLUE FOG	MWS25-038-A SPRIG	MWS25-034-A LT APRICOT
Position:	Trim Dimension:	Treatment: Refer to Material Library						
Placement: BODY 1 WAY CUT NO MATCHING			Comments:					
W26373_MWS22-092	Supplier: SHAHI WOVEN - INDIA	Cutable Width: 54.00						
BAJA / KINGSTON - PRINT	Qty:	Composition: 100% COTTON						
	Trim Size/Width:	Constr: Refer to Material Library						
Position:	Trim Dimension:	Treatment: Refer to Material Library						
Placement: BODY 2 WAY CUT NO MATCHING			Comments:					
W26373_WWS25-086	Supplier: SHAHI WOVEN - INDIA	Cutable Width: 54.00						
BAJA / KINGSTON - PRINT	Qty:	Composition: 100% COTTON						
	Trim Size/Width:	Constr: Refer to Material Library						
Position:	Trim Dimension:	Treatment: Refer to Material Library						
Placement: BODY 2 WAY CUT NO MATCHING			Comments:					
W26373_MWS23-023	Supplier: SHAHI WOVEN - INDIA	Cutable Width: 54.00						
BAJA / KINGSTON - PRINT	Qty:	Composition: 100% COTTON						
	Trim Size/Width:	Constr: Refer to Material Library						
Position:	Trim Dimension:	Treatment: Refer to Material Library						
Placement: SEE COMMENTS			Comments: 1 WAY CUT, NO MATCH, YOKE GRAINLINE AS BODY					

PRIMARY MATERIALS			Colorways					
Article #/Description	Item Information	Item Information	MWS25-098-A CLOVER	MWS25-014-A DK RUBY	MWS25-050-C PALM	MWS25-047-B DK OLIVE	MWS25-026-C OCHRE	MWS25-001-D CAMEO PINK
W26373_MWS25-039	Supplier: SHAHI WOVEN - INDIA	Cutable Width: 54.00						

Request No	HQ086539	Product Developer	KARI THOREEN	Development Status	CFM	Create Date	08/22/2023
Designer	REBECCA LELAND	Sourcing Mgr	JESSICA CAMMANN	Tech Spec Stage	PRODUCTION	Revised Date	
Product Line Mgr	ASHLEIGH WHITWORTH	In DC Date		Style Status	NEW	Block #	M001071A - SS CLASSIC

Model Name	BOM
-------------------	-----

PRIMARY MATERIALS			Colorways					
Article #/Description	Item Information	Item Information	MWS25-098-A CLOVER	MWS25-014-A DK RUBY	MWS25-050-C PALM	MWS25-047-B DK OLIVE	MWS25-026-C OCHRE	MWS25-001-D CAMEO PINK
BAJA / KINGSTON - PRINT	Qty:	Composition: 100% COTTON						
	Trim Size/Width:	Constr: Refer to Material Library						
	Position:	Trim Dimension:						
Placement: BODY-2 WAY CUT, MATCH AT CF			Comments:					
W26373_MWS25-059 BAJA / KINGSTON - PRINT	Supplier: SHAHI WOVEN - INDIA	Cuttable Width: 54.00						
	Qty:	Composition: 100% COTTON						
	Trim Size/Width:	Constr: Refer to Material Library						
Position:	Trim Dimension:	Treatment: Refer to Material Library						
Placement: BODY-1 WAY CUT, MATCH AT CF, POCKET			Comments:					
W26373_MWS25-011 BAJA / KINGSTON - PRINT	Supplier: SHAHI WOVEN - INDIA	Cuttable Width: 54.00						
	Qty:	Composition: 100% COTTON						
	Trim Size/Width:	Constr: Refer to Material Library						
Position:	Trim Dimension:	Treatment: Refer to Material Library						
Placement: BODY-2 WAY CUT, MATCH AT CF			Comments:					
W26373_MWS25-074 BAJA / KINGSTON - PRINT	Supplier: SHAHI WOVEN - INDIA	Cuttable Width: 54.00						
	Qty:	Composition: 100% COTTON						
	Trim Size/Width:	Constr: Refer to Material Library						
Position:	Trim Dimension:	Treatment: Refer to Material Library						
Placement: BODY-2 WAY CUT, MATCH AT CF			Comments:					
W31963_MWS25-038 BAJA / KINGSTON - YD+PRINT	Supplier: SHAHI WOVEN - INDIA	Cuttable Width: 54.00						
	Qty:	Composition: 100% COTTON						

Request No	HQ086539	Product Developer	KARI THOREEN	Development Status	CFM	Create Date	08/22/2023
Designer	REBECCA LELAND	Sourcing Mgr	JESSICA CAMMANN	Tech Spec Stage	PRODUCTION	Revised Date	
Product Line Mgr	ASHLEIGH WHITWORTH	In DC Date		Style Status	NEW	Block #	M001071A - SS CLASSIC

Model Name	BOM
-------------------	-----

PRIMARY MATERIALS			Colorways					
Article #/Description	Item Information	Item Information	MWS25-098-A CLOVER	MWS25-014-A DK RUBY	MWS25-050-C PALM	MWS25-047-B DK OLIVE	MWS25-026-C OCHRE	MWS25-001-D CAMEO PINK
	Trim Size/Width:	Constr: Refer to Material Library						
Position:	Trim Dimension:	Treatment: Refer to Material Library						
Placement: BODY-2 WAY CUT, MATCH AT CF, POCKETS			Comments:					
W26373_MWS25-034	Supplier: SHAHI WOVEN - INDIA	Cuttable Width: 54.00						
BAJA / KINGSTON - PRINT	Qty:	Composition: 100% COTTON						
	Trim Size/Width:	Constr: Refer to Material Library						
Position:	Trim Dimension:	Treatment: Refer to Material Library						
Placement: BODY-1 WAY CUT, NO MATCHING			Comments:					
W26373_MWS25-098	Supplier: SHAHI WOVEN - INDIA	Cuttable Width: 54.00	MWS25-098-A CLOVER					
BAJA / KINGSTON - PRINT	Qty:	Composition: 100% COTTON						
	Trim Size/Width:	Constr: Refer to Material Library						
Position:	Trim Dimension:	Treatment: Refer to Material Library						
Placement: BODY-1 WAY CUT, NO MATCHING			Comments:					
W31963_MWS25-014	Supplier: SHAHI WOVEN - INDIA	Cuttable Width: 54.00		MWS25-014-A DK RUBY				
BAJA / KINGSTON - YD+PRINT	Qty:	Composition: 100% COTTON						
	Trim Size/Width:	Constr: Refer to Material Library						
Position:	Trim Dimension:	Treatment: Refer to Material Library						
Placement: BODY-1 WAY CUT, NO PATTERN MATCH			Comments:					
W26373_MWS25-050	Supplier: SHAHI WOVEN - INDIA	Cuttable Width: 54.00			MWS25-050-C PALM			
BAJA / KINGSTON - PRINT	Qty:	Composition: 100% COTTON						
	Trim Size/Width:	Constr: Refer to Material Library						

Request No	HQ086539	Product Developer	KARI THOREEN	Development Status	CFM	Create Date	08/22/2023
Designer	REBECCA LELAND	Sourcing Mgr	JESSICA CAMMANN	Tech Spec Stage	PRODUCTION	Revised Date	
Product Line Mgr	ASHLEIGH WHITWORTH	In DC Date		Style Status	NEW	Block #	M001071A - SS CLASSIC

Model Name	BOM
-------------------	-----

PRIMARY MATERIALS			Colorways					
Article #/Description	Item Information	Item Information	MWS25-098-A CLOVER	MWS25-014-A DK RUBY	MWS25-050-C PALM	MWS25-047-B DK OLIVE	MWS25-026-C OCHRE	MWS25-001-D CAMEO PINK
Position:	Trim Dimension:	Treatment: Refer to Material Library						
Placement: BODY-2 WAY CUT, MATCH AT CF POCKETS			Comments:					
W26373_MWS25-047	Supplier: SHAHI WOVEN - INDIA	Cutable Width: 54.00				MWS25-047-B DK OLIVE		
BAJA / KINGSTON - PRINT	Qty:	Composition: 100% COTTON						
	Trim Size/Width:	Constr: Refer to Material Library						
Position:	Trim Dimension:	Treatment: Refer to Material Library						
Placement: BODY-2 WAY CUT, NO MATCHING			Comments:					
W26373_MWS25-026	Supplier: SHAHI WOVEN - INDIA	Cutable Width: 54.00					MWS25-026-C OCHRE	
BAJA / KINGSTON - PRINT	Qty:	Composition: 100% COTTON						
	Trim Size/Width:	Constr: Refer to Material Library						
Position:	Trim Dimension:	Treatment: Refer to Material Library						
Placement: BDY-1 WAY CUT, MATCH AT CF, POCKETS			Comments:					
W26373_MWS25-001	Supplier: SHAHI WOVEN - INDIA	Cutable Width: 54.00						MWS25-001-D CAMEO PINK
BAJA / KINGSTON - PRINT	Qty:	Composition: 100% COTTON						
	Trim Size/Width:	Constr: Refer to Material Library						
Position:	Trim Dimension:	Treatment: Refer to Material Library						
Placement: BODY-2 WAY CUT, NO MATCHING			Comments:					
W26373_MWS25-034	Supplier: SHAHI WOVEN - INDIA	Cutable Width: 54.00						
BAJA / KINGSTON - PRINT	Qty:	Composition: 100% COTTON						
	Trim Size/Width:	Constr: Refer to Material Library						

Request No	HQ086539	Product Developer	KARI THOREEN	Development Status	CFM	Create Date	08/22/2023
Designer	REBECCA LELAND	Sourcing Mgr	JESSICA CAMMANN	Tech Spec Stage	PRODUCTION	Revised Date	
Product Line Mgr	ASHLEIGH WHITWORTH	In DC Date		Style Status	NEW	Block #	M001071A - SS CLASSIC

Model Name	BOM
-------------------	-----

PRIMARY MATERIALS			Colorways					
Article #/Description	Item Information	Item Information	MWS25-098-A CLOVER	MWS25-014-A DK RUBY	MWS25-050-C PALM	MWS25-047-B DK OLIVE	MWS25-026-C OCHRE	MWS25-001-D CAMEO PINK
Position:	Trim Dimension:	Treatment: Refer to Material Library						
Placement: BODY-1 WAY CUT, NO MATCHING			Comments:					
W26373_MWS25-082	Supplier: SHAHI WOVEN - INDIA	Cutable Width: 54.00						
BAJA / KINGSTON - PRINT	Qty:	Composition: 100% COTTON						
	Trim Size/Width:	Constr: Refer to Material Library						
Position:	Trim Dimension:	Treatment: Refer to Material Library						
Placement: BDY-1 WAY CUT, MATCH AT CF, POCKETS			Comments:					
W26373_MWS25-097	Supplier: SHAHI WOVEN - INDIA	Cutable Width: 54.00						
BAJA / KINGSTON - PRINT	Qty:	Composition: 100% COTTON						
	Trim Size/Width:	Constr: Refer to Material Library						
Position:	Trim Dimension:	Treatment: Refer to Material Library						
Placement: BODY-2 WAY CUT, NO MATCHING			Comments:					
W26373_MWS25-040	Supplier: SHAHI WOVEN - INDIA	Cutable Width: 54.00						
BAJA / KINGSTON - PRINT	Qty:	Composition: 100% COTTON						
	Trim Size/Width:	Constr: Refer to Material Library						
Position:	Trim Dimension:	Treatment: Refer to Material Library						
Placement: BODY - 2 WAY CUT, NO MATCHING			Comments:					
W26373_MWS25-001	Supplier: SHAHI WOVEN - INDIA	Cutable Width: 54.00						
BAJA / KINGSTON - PRINT	Qty:	Composition: 100% COTTON						
	Trim Size/Width:	Constr: Refer to Material Library						

Request No	HQ086539	Product Developer	KARI THOREEN	Development Status	CFM	Create Date	08/22/2023
Designer	REBECCA LELAND	Sourcing Mgr	JESSICA CAMMANN	Tech Spec Stage	PRODUCTION	Revised Date	
Product Line Mgr	ASHLEIGH WHITWORTH	In DC Date		Style Status	NEW	Block #	M001071A - SS CLASSIC

Model Name	BOM
-------------------	-----

PRIMARY MATERIALS			Colorways					
Article #/Description	Item Information	Item Information	MWS25-098-A CLOVER	MWS25-014-A DK RUBY	MWS25-050-C PALM	MWS25-047-B DK OLIVE	MWS25-026-C OCHRE	MWS25-001-D CAMEO PINK
Position:	Trim Dimension:	Treatment: Refer to Material Library						
Placement: BODY - 2 WAY CUT, NO MATCHING			Comments:					
W26373_MWS25-047	Supplier: SHAHI WOVEN - INDIA	Cutable Width: 54.00						
BAJA / KINGSTON - PRINT	Qty:	Composition: 100% COTTON						
	Trim Size/Width:	Constr: Refer to Material Library						
Position:	Trim Dimension:	Treatment: Refer to Material Library						
Placement: BODY - 2 WAY CUT, NO MATCHING			Comments:					
W26373_MWS25-011	Supplier: SHAHI WOVEN - INDIA	Cutable Width: 54.00						
BAJA / KINGSTON - PRINT	Qty:	Composition: 100% COTTON						
	Trim Size/Width:	Constr: Refer to Material Library						
Position:	Trim Dimension:	Treatment: Refer to Material Library						
Placement: BODY - 2 WAY CUT, NO MATCHING			Comments:					
W26373_MWS25-050	Supplier: SHAHI WOVEN - INDIA	Cutable Width: 54.00						
BAJA / KINGSTON - PRINT	Qty:	Composition: 100% COTTON						
	Trim Size/Width:	Constr: Refer to Material Library						
Position:	Trim Dimension:	Treatment: Refer to Material Library						
Placement: 2 WAY CUT, BODY, HORIZONATAL MATCH AT CF, PKT, YO			Comments:					
W26373_MWS25-081	Supplier: SHAHI WOVEN - INDIA	Cutable Width: 54.00						
BAJA / KINGSTON - PRINT	Qty:	Composition: 100% COTTON						
	Trim Size/Width:	Constr: Refer to Material Library						

Request No	HQ086539	Product Developer	KARI THOREEN	Development Status	CFM	Create Date	08/22/2023
Designer	REBECCA LELAND	Sourcing Mgr	JESSICA CAMMANN	Tech Spec Stage	PRODUCTION	Revised Date	
Product Line Mgr	ASHLEIGH WHITWORTH	In DC Date		Style Status	NEW	Block #	M001071A - SS CLASSIC

Model Name	BOM
------------	-----

PRIMARY MATERIALS			Colorways					
Article #/Description	Item Information	Item Information	MWS25-098-A CLOVER	MWS25-014-A DK RUBY	MWS25-050-C PALM	MWS25-047-B DK OLIVE	MWS25-026-C OCHRE	MWS25-001-D CAMEO PINK
Position:	Trim Dimension:	Treatment: Refer to Material Library						
Placement: 1 WAY CUT, BODY, NO MATCHING			Comments:					
W26373_MWS25-082	Supplier: SHAHI WOVEN - INDIA	Cuttable Width: 54.00						
BAJA / KINGSTON - PRINT	Qty:	Composition: 100% COTTON						
	Trim Size/Width:	Constr: Refer to Material Library						
Position:	Trim Dimension:	Treatment: Refer to Material Library						
Placement: SEE COMMENTS			Comments: BODY, 1 WAY CUT, MATCH AT CF, POCKET YOKE GRAINLINE AS BODY					
W26373_MWS25-026	Supplier: SHAHI WOVEN - INDIA	Cuttable Width: 54.00						
BAJA / KINGSTON - PRINT	Qty:	Composition: 100% COTTON						
	Trim Size/Width:	Constr: Refer to Material Library						
Position:	Trim Dimension:	Treatment: Refer to Material Library						
Placement: 1 WAY CUT, BODY, MATCH AT CF, POCKET			Comments:					
W26373_MWS25-001	Supplier: SHAHI WOVEN - INDIA	Cuttable Width: 54.00						
BAJA / KINGSTON - PRINT	Qty:	Composition: 100% COTTON						
	Trim Size/Width:	Constr: Refer to Material Library						
Position:	Trim Dimension:	Treatment: Refer to Material Library						
Placement: 2 WAY CUT MATCH AT CF			Comments:					
W26373_MWS25-074	Supplier: SHAHI WOVEN - INDIA	Cuttable Width: 54.00						
BAJA / KINGSTON - PRINT	Qty:	Composition: 100% COTTON						
	Trim Size/Width:	Constr: Refer to Material Library						

Request No	HQ086539	Product Developer	KARI THOREEN	Development Status	CFM	Create Date	08/22/2023
Designer	REBECCA LELAND	Sourcing Mgr	JESSICA CAMMANN	Tech Spec Stage	PRODUCTION	Revised Date	
Product Line Mgr	ASHLEIGH WHITWORTH	In DC Date		Style Status	NEW	Block #	M001071A - SS CLASSIC

Model Name	BOM
-------------------	-----

PRIMARY MATERIALS			Colorways					
Article #/Description	Item Information	Item Information	MWS25-098-A CLOVER	MWS25-014-A DK RUBY	MWS25-050-C PALM	MWS25-047-B DK OLIVE	MWS25-026-C OCHRE	MWS25-001-D CAMEO PINK
Position:	Trim Dimension:	Treatment: Refer to Material Library						
Placement: 2 WAY CUT MATCH AT CF			Comments:					
W26373_MWS25-071	Supplier: SHAHI WOVEN - INDIA	Cutable Width: 54.00						
BAJA / KINGSTON - PRINT	Qty:	Composition: 100% COTTON						
	Trim Size/Width:	Constr: Refer to Material Library						
Position:	Trim Dimension:	Treatment: Refer to Material Library						
Placement: 1 WAY CUT NO MATCHING, YOKE SAME DIRECTION AS BODY			Comments:					
W26373_MWS25-107	Supplier: SHAHI WOVEN - INDIA	Cutable Width: 54.00						
BAJA / KINGSTON - PRINT	Qty:	Composition: 100% COTTON						
	Trim Size/Width:	Constr: Refer to Material Library						
Position:	Trim Dimension:	Treatment: Refer to Material Library						
Placement: BODY 1 WAY CUT NO MATCHING			Comments:					
W31963_MWS25-105	Supplier: SHAHI WOVEN - INDIA	Cutable Width: 54.00						
BAJA / KINGSTON - PRINT	Qty:	Composition: 100% COTTON						
	Trim Size/Width:	Constr: Refer to Material Library						
Position:	Trim Dimension:	Treatment: Refer to Material Library						
Placement: BODY 1 WAY CUT MATCH AT CF			Comments:					
W31963_MWS25-106	Supplier: SHAHI WOVEN - INDIA	Cutable Width: 54.00						
BAJA / KINGSTON - PRINT	Qty:	Composition: 100% COTTON						
	Trim Size/Width:	Constr: Refer to Material Library						

Request No	HQ086539	Product Developer	KARI THOREEN	Development Status	CFM	Create Date	08/22/2023
Designer	REBECCA LELAND	Sourcing Mgr	JESSICA CAMMANN	Tech Spec Stage	PRODUCTION	Revised Date	
Product Line Mgr	ASHLEIGH WHITWORTH	In DC Date		Style Status	NEW	Block #	M001071A - SS CLASSIC

Model Name	BOM
-------------------	-----

PRIMARY MATERIALS			Colorways					
Article #/Description	Item Information	Item Information	MWS25-098-A CLOVER	MWS25-014-A DK RUBY	MWS25-050-C PALM	MWS25-047-B DK OLIVE	MWS25-026-C OCHRE	MWS25-001-D CAMEO PINK
Position:	Trim Dimension:	Treatment: Refer to Material Library						
Placement: BODY 2 WAY CUT NO MATCHING			Comments:					
W26373_MWS25-104	Supplier: SHAHI WOVEN - INDIA	Cutable Width: 54.00						
BAJA / KINGSTON - PRINT	Qty:	Composition: 100% COTTON						
	Trim Size/Width:	Constr: Refer to Material Library						
Position:	Trim Dimension:	Treatment: Refer to Material Library						
Placement: BODY 1 WAY CUT NO MATCHING			Comments:					
W26373_MWS25-036	Supplier: SHAHI WOVEN - INDIA	Cutable Width: 54.00						
BAJA / KINGSTON - PRINT	Qty:	Composition: 100% COTTON						
	Trim Size/Width:	Constr: Refer to Material Library						
Position:	Trim Dimension:	Treatment: Refer to Material Library						
Placement: BODY 2 WAY CUT NO MATCHING			Comments:					
W26373_MWS25-108	Supplier: SHAHI WOVEN - INDIA	Cutable Width: 54.00						
BAJA / KINGSTON - PRINT	Qty:	Composition: 100% COTTON						
	Trim Size/Width:	Constr: Refer to Material Library						
Position:	Trim Dimension:	Treatment: Refer to Material Library						
Placement: BODY 2 WAY CUT NO MATCHING			Comments:					
W26373_MKH23-042	Supplier: SHAHI WOVEN - INDIA	Cutable Width: 54.00						
BAJA / KINGSTON - PRINT	Qty:	Composition: 100% COTTON						
	Trim Size/Width:	Constr: Refer to Material Library						

Request No	HQ086539	Product Developer	KARI THOREEN	Development Status	CFM	Create Date	08/22/2023
Designer	REBECCA LELAND	Sourcing Mgr	JESSICA CAMMANN	Tech Spec Stage	PRODUCTION	Revised Date	
Product Line Mgr	ASHLEIGH WHITWORTH	In DC Date		Style Status	NEW	Block #	M001071A - SS CLASSIC

Model Name	BOM
-------------------	-----

PRIMARY MATERIALS			Colorways					
Article #/Description	Item Information	Item Information	MWS25-098-A CLOVER	MWS25-014-A DK RUBY	MWS25-050-C PALM	MWS25-047-B DK OLIVE	MWS25-026-C OCHRE	MWS25-001-D CAMEO PINK
Position:	Trim Dimension:	Treatment: Refer to Material Library						
Placement: BODY 1 WAY CUT NO MATCHING			Comments:					
W26373_MWS22-092	Supplier: SHAHI WOVEN - INDIA	Cutable Width: 54.00						
BAJA / KINGSTON - PRINT	Qty:	Composition: 100% COTTON						
	Trim Size/Width:	Constr: Refer to Material Library						
Position:	Trim Dimension:	Treatment: Refer to Material Library						
Placement: BODY 2 WAY CUT NO MATCHING			Comments:					
W26373_WWS25-086	Supplier: SHAHI WOVEN - INDIA	Cutable Width: 54.00						
BAJA / KINGSTON - PRINT	Qty:	Composition: 100% COTTON						
	Trim Size/Width:	Constr: Refer to Material Library						
Position:	Trim Dimension:	Treatment: Refer to Material Library						
Placement: BODY 2 WAY CUT NO MATCHING			Comments:					
W26373_MWS23-023	Supplier: SHAHI WOVEN - INDIA	Cutable Width: 54.00						
BAJA / KINGSTON - PRINT	Qty:	Composition: 100% COTTON						
	Trim Size/Width:	Constr: Refer to Material Library						
Position:	Trim Dimension:	Treatment: Refer to Material Library						
Placement: SEE COMMENTS			Comments: 1 WAY CUT, NO MATCH, YOKE GRAINLINE AS BODY					

Request No	HQ086539	Product Developer	KARI THOREEN	Development Status	CFM	Create Date	08/22/2023
Designer	REBECCA LELAND	Sourcing Mgr	JESSICA CAMMANN	Tech Spec Stage	PRODUCTION	Revised Date	
Product Line Mgr	ASHLEIGH WHITWORTH	In DC Date		Style Status	NEW	Block #	M001071A - SS CLASSIC

Model Name	BOM
-------------------	-----

PRIMARY MATERIALS			Colorways					
Article #/Description	Item Information	Item Information	MWS25-001-C SEA GREEN	MWS25-034-B LT CELADON	MWS25-082-B OCEAN	MWS25-097-A SAGE	MWS25-040-A ICE	MWS25-001-A DUSTY APRICOT
W26373_MWS25-039	Supplier: SHAHI WOVEN - INDIA	Cutable Width: 54.00						
BAJA / KINGSTON - PRINT	Qty:	Composition: 100% COTTON						
	Trim Size/Width:	Constr: Refer to Material Library						
Position:	Trim Dimension:	Treatment: Refer to Material Library						
Placement: BODY-2 WAY CUT, MATCH AT CF			Comments:					
W26373_MWS25-059	Supplier: SHAHI WOVEN - INDIA	Cutable Width: 54.00						
BAJA / KINGSTON - PRINT	Qty:	Composition: 100% COTTON						
	Trim Size/Width:	Constr: Refer to Material Library						
Position:	Trim Dimension:	Treatment: Refer to Material Library						
Placement: BODY-1 WAY CUT, MATCH AT CF, POCKET			Comments:					
W26373_MWS25-011	Supplier: SHAHI WOVEN - INDIA	Cutable Width: 54.00						
BAJA / KINGSTON - PRINT	Qty:	Composition: 100% COTTON						
	Trim Size/Width:	Constr: Refer to Material Library						
Position:	Trim Dimension:	Treatment: Refer to Material Library						
Placement: BODY-2 WAY CUT, MATCH AT CF			Comments:					
W26373_MWS25-074	Supplier: SHAHI WOVEN - INDIA	Cutable Width: 54.00						
BAJA / KINGSTON - PRINT	Qty:	Composition: 100% COTTON						
	Trim Size/Width:	Constr: Refer to Material Library						
Position:	Trim Dimension:	Treatment: Refer to Material Library						
Placement: BODY-2 WAY CUT, MATCH AT CF			Comments:					

Request No	HQ086539	Product Developer	KARI THOREEN	Development Status	CFM	Create Date	08/22/2023
Designer	REBECCA LELAND	Sourcing Mgr	JESSICA CAMMANN	Tech Spec Stage	PRODUCTION	Revised Date	
Product Line Mgr	ASHLEIGH WHITWORTH	In DC Date		Style Status	NEW	Block #	M001071A - SS CLASSIC

Model Name	BOM
-------------------	-----

PRIMARY MATERIALS			Colorways					
Article #/Description	Item Information	Item Information	MWS25-001-C SEA GREEN	MWS25-034-B LT CELADON	MWS25-082-B OCEAN	MWS25-097-A SAGE	MWS25-040-A ICE	MWS25-001-A DUSTY APRICOT
W31963_MWS25-038	Supplier: SHAHI WOVEN - INDIA	Cutable Width: 54.00						
BAJA / KINGSTON - YD+PRINT	Qty:	Composition: 100% COTTON						
	Trim Size/Width:	Constr: Refer to Material Library						
Position:	Trim Dimension:	Treatment: Refer to Material Library						
Placement: BODY-2 WAY CUT, MATCH AT CF, POCKETS			Comments:					
W26373_MWS25-034	Supplier: SHAHI WOVEN - INDIA	Cutable Width: 54.00						
BAJA / KINGSTON - PRINT	Qty:	Composition: 100% COTTON						
	Trim Size/Width:	Constr: Refer to Material Library						
Position:	Trim Dimension:	Treatment: Refer to Material Library						
Placement: BODY-1 WAY CUT, NO MATCHING			Comments:					
W26373_MWS25-098	Supplier: SHAHI WOVEN - INDIA	Cutable Width: 54.00						
BAJA / KINGSTON - PRINT	Qty:	Composition: 100% COTTON						
	Trim Size/Width:	Constr: Refer to Material Library						
Position:	Trim Dimension:	Treatment: Refer to Material Library						
Placement: BODY-1 WAY CUT, NO MATCHING			Comments:					
W31963_MWS25-014	Supplier: SHAHI WOVEN - INDIA	Cutable Width: 54.00						
BAJA / KINGSTON - YD+PRINT	Qty:	Composition: 100% COTTON						
	Trim Size/Width:	Constr: Refer to Material Library						
Position:	Trim Dimension:	Treatment: Refer to Material Library						
Placement: BODY-1 WAY CUT, NO PATTERN MATCH			Comments:					

Request No	HQ086539	Product Developer	KARI THOREEN	Development Status	CFM	Create Date	08/22/2023
Designer	REBECCA LELAND	Sourcing Mgr	JESSICA CAMMANN	Tech Spec Stage	PRODUCTION	Revised Date	
Product Line Mgr	ASHLEIGH WHITWORTH	In DC Date		Style Status	NEW	Block #	M001071A - SS CLASSIC

Model Name	BOM
-------------------	-----

PRIMARY MATERIALS			Colorways					
Article #/Description	Item Information	Item Information	MWS25-001-C SEA GREEN	MWS25-034-B LT CELADON	MWS25-082-B OCEAN	MWS25-097-A SAGE	MWS25-040-A ICE	MWS25-001-A DUSTY APRICOT
W26373_MWS25-050	Supplier: SHAHI WOVEN - INDIA	Cutable Width: 54.00						
BAJA / KINGSTON - PRINT	Qty:	Composition: 100% COTTON						
	Trim Size/Width:	Constr: Refer to Material Library						
Position:	Trim Dimension:	Treatment: Refer to Material Library						
Placement: BODY-2 WAY CUT, MATCH AT CF POCKETS			Comments:					
W26373_MWS25-047	Supplier: SHAHI WOVEN - INDIA	Cutable Width: 54.00						
BAJA / KINGSTON - PRINT	Qty:	Composition: 100% COTTON						
	Trim Size/Width:	Constr: Refer to Material Library						
Position:	Trim Dimension:	Treatment: Refer to Material Library						
Placement: BODY-2 WAY CUT, NO MATCHING			Comments:					
W26373_MWS25-026	Supplier: SHAHI WOVEN - INDIA	Cutable Width: 54.00						
BAJA / KINGSTON - PRINT	Qty:	Composition: 100% COTTON						
	Trim Size/Width:	Constr: Refer to Material Library						
Position:	Trim Dimension:	Treatment: Refer to Material Library						
Placement: BDY-1 WAY CUT, MATCH AT CF, POCKETS			Comments:					
W26373_MWS25-001	Supplier: SHAHI WOVEN - INDIA	Cutable Width: 54.00	MWS25-001-C SEA GREEN					
BAJA / KINGSTON - PRINT	Qty:	Composition: 100% COTTON						
	Trim Size/Width:	Constr: Refer to Material Library						
Position:	Trim Dimension:	Treatment: Refer to Material Library						
Placement: BODY-2 WAY CUT, NO MATCHING			Comments:					

Request No	HQ086539	Product Developer	KARI THOREEN	Development Status	CFM	Create Date	08/22/2023
Designer	REBECCA LELAND	Sourcing Mgr	JESSICA CAMMANN	Tech Spec Stage	PRODUCTION	Revised Date	
Product Line Mgr	ASHLEIGH WHITWORTH	In DC Date		Style Status	NEW	Block #	M001071A - SS CLASSIC

Model Name	BOM
-------------------	-----

PRIMARY MATERIALS			Colorways					
Article #/Description	Item Information	Item Information	MWS25-001-C SEA GREEN	MWS25-034-B LT CELADON	MWS25-082-B OCEAN	MWS25-097-A SAGE	MWS25-040-A ICE	MWS25-001-A DUSTY APRICOT
W26373_MWS25-034	Supplier: SHAHI WOVEN - INDIA	Cutable Width: 54.00		MWS25-034-B LT CELADON				
BAJA / KINGSTON - PRINT	Qty:	Composition: 100% COTTON						
	Trim Size/Width:	Constr: Refer to Material Library						
Position:	Trim Dimension:	Treatment: Refer to Material Library						
Placement: BODY-1 WAY CUT, NO MATCHING			Comments:					
W26373_MWS25-082	Supplier: SHAHI WOVEN - INDIA	Cutable Width: 54.00			MWS25-082-B OCEAN			
BAJA / KINGSTON - PRINT	Qty:	Composition: 100% COTTON						
	Trim Size/Width:	Constr: Refer to Material Library						
Position:	Trim Dimension:	Treatment: Refer to Material Library						
Placement: BDY-1 WAY CUT, MATCH AT CF, POCKETS			Comments:					
W26373_MWS25-097	Supplier: SHAHI WOVEN - INDIA	Cutable Width: 54.00				MWS25-097-A SAGE		
BAJA / KINGSTON - PRINT	Qty:	Composition: 100% COTTON						
	Trim Size/Width:	Constr: Refer to Material Library						
Position:	Trim Dimension:	Treatment: Refer to Material Library						
Placement: BODY-2 WAY CUT, NO MATCHING			Comments:					
W26373_MWS25-040	Supplier: SHAHI WOVEN - INDIA	Cutable Width: 54.00					MWS25-040-A ICE	
BAJA / KINGSTON - PRINT	Qty:	Composition: 100% COTTON						
	Trim Size/Width:	Constr: Refer to Material Library						
Position:	Trim Dimension:	Treatment: Refer to Material Library						
Placement: BODY - 2 WAY CUT, NO MATCHING			Comments:					

Request No	HQ086539	Product Developer	KARI THOREEN	Development Status	CFM	Create Date	08/22/2023
Designer	REBECCA LELAND	Sourcing Mgr	JESSICA CAMMANN	Tech Spec Stage	PRODUCTION	Revised Date	
Product Line Mgr	ASHLEIGH WHITWORTH	In DC Date		Style Status	NEW	Block #	M001071A - SS CLASSIC

Model Name	BOM
-------------------	-----

PRIMARY MATERIALS			Colorways					
Article #/Description	Item Information	Item Information	MWS25-001-C SEA GREEN	MWS25-034-B LT CELADON	MWS25-082-B OCEAN	MWS25-097-A SAGE	MWS25-040-A ICE	MWS25-001-A DUSTY APRICOT
W26373_MWS25-001	Supplier: SHAHI WOVEN - INDIA	Cutable Width: 54.00						MWS25-001-A DUSTY APRICOT
BAJA / KINGSTON - PRINT	Qty:	Composition: 100% COTTON						
	Trim Size/Width:	Constr: Refer to Material Library						
Position:	Trim Dimension:	Treatment: Refer to Material Library						
Placement: BODY - 2 WAY CUT, NO MATCHING			Comments:					
W26373_MWS25-047	Supplier: SHAHI WOVEN - INDIA	Cutable Width: 54.00						
BAJA / KINGSTON - PRINT	Qty:	Composition: 100% COTTON						
	Trim Size/Width:	Constr: Refer to Material Library						
Position:	Trim Dimension:	Treatment: Refer to Material Library						
Placement: BODY - 2 WAY CUT, NO MATCHING			Comments:					
W26373_MWS25-011	Supplier: SHAHI WOVEN - INDIA	Cutable Width: 54.00						
BAJA / KINGSTON - PRINT	Qty:	Composition: 100% COTTON						
	Trim Size/Width:	Constr: Refer to Material Library						
Position:	Trim Dimension:	Treatment: Refer to Material Library						
Placement: BODY - 2 WAY CUT, NO MATCHING			Comments:					
W26373_MWS25-050	Supplier: SHAHI WOVEN - INDIA	Cutable Width: 54.00						
BAJA / KINGSTON - PRINT	Qty:	Composition: 100% COTTON						
	Trim Size/Width:	Constr: Refer to Material Library						
Position:	Trim Dimension:	Treatment: Refer to Material Library						
Placement: 2 WAY CUT, BODY, HORIZONATAL MATCH AT CF, PKT, YO			Comments:					

Request No	HQ086539	Product Developer	KARI THOREEN	Development Status	CFM	Create Date	08/22/2023
Designer	REBECCA LELAND	Sourcing Mgr	JESSICA CAMMANN	Tech Spec Stage	PRODUCTION	Revised Date	
Product Line Mgr	ASHLEIGH WHITWORTH	In DC Date		Style Status	NEW	Block #	M001071A - SS CLASSIC

Model Name	BOM
-------------------	-----

PRIMARY MATERIALS			Colorways					
Article #/Description	Item Information	Item Information	MWS25-001-C SEA GREEN	MWS25-034-B LT CELADON	MWS25-082-B OCEAN	MWS25-097-A SAGE	MWS25-040-A ICE	MWS25-001-A DUSTY APRICOT
W26373_MWS25-081	Supplier: SHAHI WOVEN - INDIA	Cutable Width: 54.00						
BAJA / KINGSTON - PRINT	Qty:	Composition: 100% COTTON						
	Trim Size/Width:	Constr: Refer to Material Library						
Position:	Trim Dimension:	Treatment: Refer to Material Library						
Placement: 1 WAY CUT, BODY, NO MATCHING			Comments:					
W26373_MWS25-082	Supplier: SHAHI WOVEN - INDIA	Cutable Width: 54.00						
BAJA / KINGSTON - PRINT	Qty:	Composition: 100% COTTON						
	Trim Size/Width:	Constr: Refer to Material Library						
Position:	Trim Dimension:	Treatment: Refer to Material Library						
Placement: SEE COMMENTS			Comments: BODY, 1 WAY CUT, MATCH AT CF, POCKET YOKE GRAINLINE AS BODY					
W26373_MWS25-026	Supplier: SHAHI WOVEN - INDIA	Cutable Width: 54.00						
BAJA / KINGSTON - PRINT	Qty:	Composition: 100% COTTON						
	Trim Size/Width:	Constr: Refer to Material Library						
Position:	Trim Dimension:	Treatment: Refer to Material Library						
Placement: 1 WAY CUT, BODY, MATCH AT CF, POCKET			Comments:					
W26373_MWS25-001	Supplier: SHAHI WOVEN - INDIA	Cutable Width: 54.00						
BAJA / KINGSTON - PRINT	Qty:	Composition: 100% COTTON						
	Trim Size/Width:	Constr: Refer to Material Library						
Position:	Trim Dimension:	Treatment: Refer to Material Library						
Placement: 2 WAY CUT MATCH AT CF			Comments:					

Request No	HQ086539	Product Developer	KARI THOREEN	Development Status	CFM	Create Date	08/22/2023
Designer	REBECCA LELAND	Sourcing Mgr	JESSICA CAMMANN	Tech Spec Stage	PRODUCTION	Revised Date	
Product Line Mgr	ASHLEIGH WHITWORTH	In DC Date		Style Status	NEW	Block #	M001071A - SS CLASSIC

Model Name	BOM
-------------------	-----

PRIMARY MATERIALS			Colorways					
Article #/Description	Item Information	Item Information	MWS25-001-C SEA GREEN	MWS25-034-B LT CELADON	MWS25-082-B OCEAN	MWS25-097-A SAGE	MWS25-040-A ICE	MWS25-001-A DUSTY APRICOT
W26373_MWS25-074	Supplier: SHAHI WOVEN - INDIA	Cutable Width: 54.00						
BAJA / KINGSTON - PRINT	Qty:	Composition: 100% COTTON						
	Trim Size/Width:	Constr: Refer to Material Library						
Position:	Trim Dimension:	Treatment: Refer to Material Library						
Placement: 2 WAY CUT MATCH AT CF			Comments:					
W26373_MWS25-071	Supplier: SHAHI WOVEN - INDIA	Cutable Width: 54.00						
BAJA / KINGSTON - PRINT	Qty:	Composition: 100% COTTON						
	Trim Size/Width:	Constr: Refer to Material Library						
Position:	Trim Dimension:	Treatment: Refer to Material Library						
Placement: 1 WAY CUT NO MATCHING, YOKE SAME DIRECTION AS BODY			Comments:					
W26373_MWS25-107	Supplier: SHAHI WOVEN - INDIA	Cutable Width: 54.00						
BAJA / KINGSTON - PRINT	Qty:	Composition: 100% COTTON						
	Trim Size/Width:	Constr: Refer to Material Library						
Position:	Trim Dimension:	Treatment: Refer to Material Library						
Placement: BODY 1 WAY CUT NO MATCHING			Comments:					
W31963_MWS25-105	Supplier: SHAHI WOVEN - INDIA	Cutable Width: 54.00						
BAJA / KINGSTON - PRINT	Qty:	Composition: 100% COTTON						
	Trim Size/Width:	Constr: Refer to Material Library						
Position:	Trim Dimension:	Treatment: Refer to Material Library						
Placement: BODY 1 WAY CUT MATCH AT CF			Comments:					

Request No	HQ086539	Product Developer	KARI THOREEN	Development Status	CFM	Create Date	08/22/2023
Designer	REBECCA LELAND	Sourcing Mgr	JESSICA CAMMANN	Tech Spec Stage	PRODUCTION	Revised Date	
Product Line Mgr	ASHLEIGH WHITWORTH	In DC Date		Style Status	NEW	Block #	M001071A - SS CLASSIC

Model Name	BOM
-------------------	-----

PRIMARY MATERIALS			Colorways					
Article #/Description	Item Information	Item Information	MWS25-001-C SEA GREEN	MWS25-034-B LT CELADON	MWS25-082-B OCEAN	MWS25-097-A SAGE	MWS25-040-A ICE	MWS25-001-A DUSTY APRICOT
W31963_MWS25-106	Supplier: SHAHI WOVEN - INDIA	Cutable Width: 54.00						
BAJA / KINGSTON - PRINT	Qty:	Composition: 100% COTTON						
	Trim Size/Width:	Constr: Refer to Material Library						
Position:	Trim Dimension:	Treatment: Refer to Material Library						
Placement: BODY 2 WAY CUT NO MATCHING			Comments:					
W26373_MWS25-104	Supplier: SHAHI WOVEN - INDIA	Cutable Width: 54.00						
BAJA / KINGSTON - PRINT	Qty:	Composition: 100% COTTON						
	Trim Size/Width:	Constr: Refer to Material Library						
Position:	Trim Dimension:	Treatment: Refer to Material Library						
Placement: BODY 1 WAY CUT NO MATCHING			Comments:					
W26373_MWS25-036	Supplier: SHAHI WOVEN - INDIA	Cutable Width: 54.00						
BAJA / KINGSTON - PRINT	Qty:	Composition: 100% COTTON						
	Trim Size/Width:	Constr: Refer to Material Library						
Position:	Trim Dimension:	Treatment: Refer to Material Library						
Placement: BODY 2 WAY CUT NO MATCHING			Comments:					
W26373_MWS25-108	Supplier: SHAHI WOVEN - INDIA	Cutable Width: 54.00						
BAJA / KINGSTON - PRINT	Qty:	Composition: 100% COTTON						
	Trim Size/Width:	Constr: Refer to Material Library						
Position:	Trim Dimension:	Treatment: Refer to Material Library						
Placement: BODY 2 WAY CUT NO MATCHING			Comments:					

Request No	HQ086539	Product Developer	KARI THOREEN	Development Status	CFM	Create Date	08/22/2023
Designer	REBECCA LELAND	Sourcing Mgr	JESSICA CAMMANN	Tech Spec Stage	PRODUCTION	Revised Date	
Product Line Mgr	ASHLEIGH WHITWORTH	In DC Date		Style Status	NEW	Block #	M001071A - SS CLASSIC

Model Name	BOM
-------------------	-----

PRIMARY MATERIALS			Colorways					
Article #/Description	Item Information	Item Information	MWS25-001-C SEA GREEN	MWS25-034-B LT CELADON	MWS25-082-B OCEAN	MWS25-097-A SAGE	MWS25-040-A ICE	MWS25-001-A DUSTY APRICOT
W26373_MKH23-042	Supplier: SHAHI WOVEN - INDIA	Cutable Width: 54.00						
BAJA / KINGSTON - PRINT	Qty:	Composition: 100% COTTON						
	Trim Size/Width:	Constr: Refer to Material Library						
Position:	Trim Dimension:	Treatment: Refer to Material Library						
Placement: BODY 1 WAY CUT NO MATCHING			Comments:					
W26373_MWS22-092	Supplier: SHAHI WOVEN - INDIA	Cutable Width: 54.00						
BAJA / KINGSTON - PRINT	Qty:	Composition: 100% COTTON						
	Trim Size/Width:	Constr: Refer to Material Library						
Position:	Trim Dimension:	Treatment: Refer to Material Library						
Placement: BODY 2 WAY CUT NO MATCHING			Comments:					
W26373_WWS25-086	Supplier: SHAHI WOVEN - INDIA	Cutable Width: 54.00						
BAJA / KINGSTON - PRINT	Qty:	Composition: 100% COTTON						
	Trim Size/Width:	Constr: Refer to Material Library						
Position:	Trim Dimension:	Treatment: Refer to Material Library						
Placement: BODY 2 WAY CUT NO MATCHING			Comments:					
W26373_MWS23-023	Supplier: SHAHI WOVEN - INDIA	Cutable Width: 54.00						
BAJA / KINGSTON - PRINT	Qty:	Composition: 100% COTTON						
	Trim Size/Width:	Constr: Refer to Material Library						
Position:	Trim Dimension:	Treatment: Refer to Material Library						
Placement: SEE COMMENTS			Comments: 1 WAY CUT, NO MATCH, YOKE GRAINLINE AS BODY					

Request No	HQ086539	Product Developer	KARI THOREEN	Development Status	CFM	Create Date	08/22/2023
Designer	REBECCA LELAND	Sourcing Mgr	JESSICA CAMMANN	Tech Spec Stage	PRODUCTION	Revised Date	
Product Line Mgr	ASHLEIGH WHITWORTH	In DC Date		Style Status	NEW	Block #	M001071A - SS CLASSIC

Model Name	BOM
-------------------	-----

PRIMARY MATERIALS			Colorways					
Article #/Description	Item Information	Item Information	MWS25-047-A CELADON	MWS25-011-A PUMICE	MWS25-050-A OLIVE	MWS25-081-A AGED BLUE	MWS25-082-A ANTIQUÉ BLUE	MWS25-026-A TILE BLUE
W26373_MWS25-039	Supplier: SHAHI WOVEN - INDIA	Cuttable Width: 54.00						
BAJA / KINGSTON - PRINT	Qty:	Composition: 100% COTTON						
	Trim Size/Width:	Constr: Refer to Material Library						
Position:	Trim Dimension:	Treatment: Refer to Material Library						
Placement: BODY-2 WAY CUT, MATCH AT CF			Comments:					
W26373_MWS25-059	Supplier: SHAHI WOVEN - INDIA	Cuttable Width: 54.00						
BAJA / KINGSTON - PRINT	Qty:	Composition: 100% COTTON						
	Trim Size/Width:	Constr: Refer to Material Library						
Position:	Trim Dimension:	Treatment: Refer to Material Library						
Placement: BODY-1 WAY CUT, MATCH AT CF, POCKET			Comments:					
W26373_MWS25-011	Supplier: SHAHI WOVEN - INDIA	Cuttable Width: 54.00						
BAJA / KINGSTON - PRINT	Qty:	Composition: 100% COTTON						
	Trim Size/Width:	Constr: Refer to Material Library						
Position:	Trim Dimension:	Treatment: Refer to Material Library						
Placement: BODY-2 WAY CUT, MATCH AT CF			Comments:					
W26373_MWS25-074	Supplier: SHAHI WOVEN - INDIA	Cuttable Width: 54.00						
BAJA / KINGSTON - PRINT	Qty:	Composition: 100% COTTON						
	Trim Size/Width:	Constr: Refer to Material Library						
Position:	Trim Dimension:	Treatment: Refer to Material Library						
Placement: BODY-2 WAY CUT, MATCH AT CF			Comments:					
W31963_MWS25-038	Supplier: SHAHI WOVEN - INDIA	Cuttable Width: 54.00						

Request No	HQ086539	Product Developer	KARI THOREEN	Development Status	CFM	Create Date	08/22/2023
Designer	REBECCA LELAND	Sourcing Mgr	JESSICA CAMMANN	Tech Spec Stage	PRODUCTION	Revised Date	
Product Line Mgr	ASHLEIGH WHITWORTH	In DC Date		Style Status	NEW	Block #	M001071A - SS CLASSIC

Model Name	BOM
-------------------	-----

PRIMARY MATERIALS			Colorways					
Article #/Description	Item Information	Item Information	MWS25-047-A CELADON	MWS25-011-A PUMICE	MWS25-050-A OLIVE	MWS25-081-A AGED BLUE	MWS25-082-A ANTIQUÉ BLUE	MWS25-026-A TILE BLUE
BAJA / KINGSTON - YD+PRINT	Qty:	Composition: 100% COTTON						
	Trim Size/Width:	Constr: Refer to Material Library						
	Position:	Trim Dimension:						
Placement: BODY-2 WAY CUT, MATCH AT CF, POCKETS			Comments:					
W26373_MWS25-034 BAJA / KINGSTON - PRINT	Supplier: SHAHI WOVEN - INDIA	Cuttable Width: 54.00						
	Qty:	Composition: 100% COTTON						
	Trim Size/Width:	Constr: Refer to Material Library						
Position:	Trim Dimension:	Treatment: Refer to Material Library						
Placement: BODY-1 WAY CUT, NO MATCHING			Comments:					
W26373_MWS25-098 BAJA / KINGSTON - PRINT	Supplier: SHAHI WOVEN - INDIA	Cuttable Width: 54.00						
	Qty:	Composition: 100% COTTON						
	Trim Size/Width:	Constr: Refer to Material Library						
Position:	Trim Dimension:	Treatment: Refer to Material Library						
Placement: BODY-1 WAY CUT, NO MATCHING			Comments:					
W31963_MWS25-014 BAJA / KINGSTON - YD+PRINT	Supplier: SHAHI WOVEN - INDIA	Cuttable Width: 54.00						
	Qty:	Composition: 100% COTTON						
	Trim Size/Width:	Constr: Refer to Material Library						
Position:	Trim Dimension:	Treatment: Refer to Material Library						
Placement: BODY-1 WAY CUT, NO PATTERN MATCH			Comments:					
W26373_MWS25-050 BAJA / KINGSTON - PRINT	Supplier: SHAHI WOVEN - INDIA	Cuttable Width: 54.00						
	Qty:	Composition: 100% COTTON						

Request No	HQ086539	Product Developer	KARI THOREEN	Development Status	CFM	Create Date	08/22/2023
Designer	REBECCA LELAND	Sourcing Mgr	JESSICA CAMMANN	Tech Spec Stage	PRODUCTION	Revised Date	
Product Line Mgr	ASHLEIGH WHITWORTH	In DC Date		Style Status	NEW	Block #	M001071A - SS CLASSIC

Model Name	BOM
-------------------	-----

PRIMARY MATERIALS			Colorways					
Article #/Description	Item Information	Item Information	MWS25-047-A CELADON	MWS25-011-A PUMICE	MWS25-050-A OLIVE	MWS25-081-A AGED BLUE	MWS25-082-A ANTIQUÉ BLUE	MWS25-026-A TILE BLUE
	Trim Size/Width:	Constr: Refer to Material Library						
Position:	Trim Dimension:	Treatment: Refer to Material Library						
Placement: BODY-2 WAY CUT, MATCH AT CF POCKETS			Comments:					
W26373_MWS25-047	Supplier: SHAHI WOVEN - INDIA	Cuttable Width: 54.00						
BAJA / KINGSTON - PRINT	Qty:	Composition: 100% COTTON						
	Trim Size/Width:	Constr: Refer to Material Library						
Position:	Trim Dimension:	Treatment: Refer to Material Library						
Placement: BODY-2 WAY CUT, NO MATCHING			Comments:					
W26373_MWS25-026	Supplier: SHAHI WOVEN - INDIA	Cuttable Width: 54.00						
BAJA / KINGSTON - PRINT	Qty:	Composition: 100% COTTON						
	Trim Size/Width:	Constr: Refer to Material Library						
Position:	Trim Dimension:	Treatment: Refer to Material Library						
Placement: BDY-1 WAY CUT, MATCH AT CF, POCKETS			Comments:					
W26373_MWS25-001	Supplier: SHAHI WOVEN - INDIA	Cuttable Width: 54.00						
BAJA / KINGSTON - PRINT	Qty:	Composition: 100% COTTON						
	Trim Size/Width:	Constr: Refer to Material Library						
Position:	Trim Dimension:	Treatment: Refer to Material Library						
Placement: BODY-2 WAY CUT, NO MATCHING			Comments:					
W26373_MWS25-034	Supplier: SHAHI WOVEN - INDIA	Cuttable Width: 54.00						
BAJA / KINGSTON - PRINT	Qty:	Composition: 100% COTTON						
	Trim Size/Width:	Constr: Refer to Material Library						

Request No	HQ086539	Product Developer	KARI THOREEN	Development Status	CFM	Create Date	08/22/2023
Designer	REBECCA LELAND	Sourcing Mgr	JESSICA CAMMANN	Tech Spec Stage	PRODUCTION	Revised Date	
Product Line Mgr	ASHLEIGH WHITWORTH	In DC Date		Style Status	NEW	Block #	M001071A - SS CLASSIC

Model Name	BOM
-------------------	-----

PRIMARY MATERIALS			Colorways					
Article #/Description	Item Information	Item Information	MWS25-047-A CELADON	MWS25-011-A PUMICE	MWS25-050-A OLIVE	MWS25-081-A AGED BLUE	MWS25-082-A ANTIQUUE BLUE	MWS25-026-A TILE BLUE
Position:	Trim Dimension:	Treatment: Refer to Material Library						
Placement: BODY-1 WAY CUT, NO MATCHING			Comments:					
W26373_MWS25-082	Supplier: SHAHI WOVEN - INDIA	Cutable Width: 54.00						
BAJA / KINGSTON - PRINT	Qty:	Composition: 100% COTTON						
	Trim Size/Width:	Constr: Refer to Material Library						
Position:	Trim Dimension:	Treatment: Refer to Material Library						
Placement: BDY-1 WAY CUT, MATCH AT CF, POCKETS			Comments:					
W26373_MWS25-097	Supplier: SHAHI WOVEN - INDIA	Cutable Width: 54.00						
BAJA / KINGSTON - PRINT	Qty:	Composition: 100% COTTON						
	Trim Size/Width:	Constr: Refer to Material Library						
Position:	Trim Dimension:	Treatment: Refer to Material Library						
Placement: BODY-2 WAY CUT, NO MATCHING			Comments:					
W26373_MWS25-040	Supplier: SHAHI WOVEN - INDIA	Cutable Width: 54.00						
BAJA / KINGSTON - PRINT	Qty:	Composition: 100% COTTON						
	Trim Size/Width:	Constr: Refer to Material Library						
Position:	Trim Dimension:	Treatment: Refer to Material Library						
Placement: BODY - 2 WAY CUT, NO MATCHING			Comments:					
W26373_MWS25-001	Supplier: SHAHI WOVEN - INDIA	Cutable Width: 54.00						
BAJA / KINGSTON - PRINT	Qty:	Composition: 100% COTTON						
	Trim Size/Width:	Constr: Refer to Material Library						

Request No	HQ086539	Product Developer	KARI THOREEN	Development Status	CFM	Create Date	08/22/2023
Designer	REBECCA LELAND	Sourcing Mgr	JESSICA CAMMANN	Tech Spec Stage	PRODUCTION	Revised Date	
Product Line Mgr	ASHLEIGH WHITWORTH	In DC Date		Style Status	NEW	Block #	M001071A - SS CLASSIC

Model Name	BOM
-------------------	-----

PRIMARY MATERIALS			Colorways					
Article #/Description	Item Information	Item Information	MWS25-047-A CELADON	MWS25-011-A PUMICE	MWS25-050-A OLIVE	MWS25-081-A AGED BLUE	MWS25-082-A ANTIQUUE BLUE	MWS25-026-A TILE BLUE
Position:	Trim Dimension:	Treatment: Refer to Material Library						
Placement: BODY - 2 WAY CUT, NO MATCHING			Comments:					
W26373_MWS25-047	Supplier: SHAHI WOVEN - INDIA	Cutable Width: 54.00	MWS25-047-A CELADON					
BAJA / KINGSTON - PRINT	Qty:	Composition: 100% COTTON						
	Trim Size/Width:	Constr: Refer to Material Library						
Position:	Trim Dimension:	Treatment: Refer to Material Library						
Placement: BODY - 2 WAY CUT, NO MATCHING			Comments:					
W26373_MWS25-011	Supplier: SHAHI WOVEN - INDIA	Cutable Width: 54.00		MWS25-011-A PUMICE				
BAJA / KINGSTON - PRINT	Qty:	Composition: 100% COTTON						
	Trim Size/Width:	Constr: Refer to Material Library						
Position:	Trim Dimension:	Treatment: Refer to Material Library						
Placement: BODY - 2 WAY CUT, NO MATCHING			Comments:					
W26373_MWS25-050	Supplier: SHAHI WOVEN - INDIA	Cutable Width: 54.00			MWS25-050-A OLIVE			
BAJA / KINGSTON - PRINT	Qty:	Composition: 100% COTTON						
	Trim Size/Width:	Constr: Refer to Material Library						
Position:	Trim Dimension:	Treatment: Refer to Material Library						
Placement: 2 WAY CUT, BODY, HORIZONATAL MATCH AT CF, PKT, YO			Comments:					
W26373_MWS25-081	Supplier: SHAHI WOVEN - INDIA	Cutable Width: 54.00				MWS25-081-A AGED BLUE		
BAJA / KINGSTON - PRINT	Qty:	Composition: 100% COTTON						
	Trim Size/Width:	Constr: Refer to Material Library						

Request No	HQ086539	Product Developer	KARI THOREEN	Development Status	CFM	Create Date	08/22/2023
Designer	REBECCA LELAND	Sourcing Mgr	JESSICA CAMMANN	Tech Spec Stage	PRODUCTION	Revised Date	
Product Line Mgr	ASHLEIGH WHITWORTH	In DC Date		Style Status	NEW	Block #	M001071A - SS CLASSIC

Model Name	BOM
-------------------	-----

PRIMARY MATERIALS			Colorways					
Article #/Description	Item Information	Item Information	MWS25-047-A CELADON	MWS25-011-A PUMICE	MWS25-050-A OLIVE	MWS25-081-A AGED BLUE	MWS25-082-A ANTIQUÉ BLUE	MWS25-026-A TILE BLUE
Position:	Trim Dimension:	Treatment: Refer to Material Library						
Placement: 1 WAY CUT, BODY, NO MATCHING			Comments:					
W26373_MWS25-082	Supplier: SHAHI WOVEN - INDIA	Cuttable Width: 54.00					MWS25-082-A ANTIQUÉ BLUE	
BAJA / KINGSTON - PRINT	Qty:	Composition: 100% COTTON						
	Trim Size/Width:	Constr: Refer to Material Library						
Position:	Trim Dimension:	Treatment: Refer to Material Library						
Placement: SEE COMMENTS			Comments: BODY, 1 WAY CUT, MATCH AT CF, POCKET YOKE GRAINLINE AS BODY					
W26373_MWS25-026	Supplier: SHAHI WOVEN - INDIA	Cuttable Width: 54.00						MWS25-026-A TILE BLUE
BAJA / KINGSTON - PRINT	Qty:	Composition: 100% COTTON						
	Trim Size/Width:	Constr: Refer to Material Library						
Position:	Trim Dimension:	Treatment: Refer to Material Library						
Placement: 1 WAY CUT, BODY, MATCH AT CF, POCKET			Comments:					
W26373_MWS25-001	Supplier: SHAHI WOVEN - INDIA	Cuttable Width: 54.00						
BAJA / KINGSTON - PRINT	Qty:	Composition: 100% COTTON						
	Trim Size/Width:	Constr: Refer to Material Library						
Position:	Trim Dimension:	Treatment: Refer to Material Library						
Placement: 2 WAY CUT MATCH AT CF			Comments:					
W26373_MWS25-074	Supplier: SHAHI WOVEN - INDIA	Cuttable Width: 54.00						
BAJA / KINGSTON - PRINT	Qty:	Composition: 100% COTTON						
	Trim Size/Width:	Constr: Refer to Material Library						

Request No	HQ086539	Product Developer	KARI THOREEN	Development Status	CFM	Create Date	08/22/2023
Designer	REBECCA LELAND	Sourcing Mgr	JESSICA CAMMANN	Tech Spec Stage	PRODUCTION	Revised Date	
Product Line Mgr	ASHLEIGH WHITWORTH	In DC Date		Style Status	NEW	Block #	M001071A - SS CLASSIC

Model Name	BOM
-------------------	-----

PRIMARY MATERIALS			Colorways					
Article #/Description	Item Information	Item Information	MWS25-047-A CELADON	MWS25-011-A PUMICE	MWS25-050-A OLIVE	MWS25-081-A AGED BLUE	MWS25-082-A ANTIQUÉ BLUE	MWS25-026-A TILE BLUE
Position:	Trim Dimension:	Treatment: Refer to Material Library						
Placement: 2 WAY CUT MATCH AT CF			Comments:					
W26373_MWS25-071	Supplier: SHAHI WOVEN - INDIA	Cutable Width: 54.00						
BAJA / KINGSTON - PRINT	Qty:	Composition: 100% COTTON						
	Trim Size/Width:	Constr: Refer to Material Library						
Position:	Trim Dimension:	Treatment: Refer to Material Library						
Placement: 1 WAY CUT NO MATCHING, YOKE SAME DIRECTION AS BODY			Comments:					
W26373_MWS25-107	Supplier: SHAHI WOVEN - INDIA	Cutable Width: 54.00						
BAJA / KINGSTON - PRINT	Qty:	Composition: 100% COTTON						
	Trim Size/Width:	Constr: Refer to Material Library						
Position:	Trim Dimension:	Treatment: Refer to Material Library						
Placement: BODY 1 WAY CUT NO MATCHING			Comments:					
W31963_MWS25-105	Supplier: SHAHI WOVEN - INDIA	Cutable Width: 54.00						
BAJA / KINGSTON - PRINT	Qty:	Composition: 100% COTTON						
	Trim Size/Width:	Constr: Refer to Material Library						
Position:	Trim Dimension:	Treatment: Refer to Material Library						
Placement: BODY 1 WAY CUT MATCH AT CF			Comments:					
W31963_MWS25-106	Supplier: SHAHI WOVEN - INDIA	Cutable Width: 54.00						
BAJA / KINGSTON - PRINT	Qty:	Composition: 100% COTTON						
	Trim Size/Width:	Constr: Refer to Material Library						

Request No	HQ086539	Product Developer	KARI THOREEN	Development Status	CFM	Create Date	08/22/2023
Designer	REBECCA LELAND	Sourcing Mgr	JESSICA CAMMANN	Tech Spec Stage	PRODUCTION	Revised Date	
Product Line Mgr	ASHLEIGH WHITWORTH	In DC Date		Style Status	NEW	Block #	M001071A - SS CLASSIC

Model Name	BOM
-------------------	-----

PRIMARY MATERIALS			Colorways					
Article #/Description	Item Information	Item Information	MWS25-047-A CELADON	MWS25-011-A PUMICE	MWS25-050-A OLIVE	MWS25-081-A AGED BLUE	MWS25-082-A ANTIQUÉ BLUE	MWS25-026-A TILE BLUE
Position:	Trim Dimension:	Treatment: Refer to Material Library						
Placement: BODY 2 WAY CUT NO MATCHING			Comments:					
W26373_MWS25-104	Supplier: SHAHI WOVEN - INDIA	Cutable Width: 54.00						
BAJA / KINGSTON - PRINT	Qty:	Composition: 100% COTTON						
	Trim Size/Width:	Constr: Refer to Material Library						
Position:	Trim Dimension:	Treatment: Refer to Material Library						
Placement: BODY 1 WAY CUT NO MATCHING			Comments:					
W26373_MWS25-036	Supplier: SHAHI WOVEN - INDIA	Cutable Width: 54.00						
BAJA / KINGSTON - PRINT	Qty:	Composition: 100% COTTON						
	Trim Size/Width:	Constr: Refer to Material Library						
Position:	Trim Dimension:	Treatment: Refer to Material Library						
Placement: BODY 2 WAY CUT NO MATCHING			Comments:					
W26373_MWS25-108	Supplier: SHAHI WOVEN - INDIA	Cutable Width: 54.00						
BAJA / KINGSTON - PRINT	Qty:	Composition: 100% COTTON						
	Trim Size/Width:	Constr: Refer to Material Library						
Position:	Trim Dimension:	Treatment: Refer to Material Library						
Placement: BODY 2 WAY CUT NO MATCHING			Comments:					
W26373_MKH23-042	Supplier: SHAHI WOVEN - INDIA	Cutable Width: 54.00						
BAJA / KINGSTON - PRINT	Qty:	Composition: 100% COTTON						
	Trim Size/Width:	Constr: Refer to Material Library						

Request No	HQ086539	Product Developer	KARI THOREEN	Development Status	CFM	Create Date	08/22/2023
Designer	REBECCA LELAND	Sourcing Mgr	JESSICA CAMMANN	Tech Spec Stage	PRODUCTION	Revised Date	
Product Line Mgr	ASHLEIGH WHITWORTH	In DC Date		Style Status	NEW	Block #	M001071A - SS CLASSIC

Model Name	BOM
-------------------	-----

PRIMARY MATERIALS			Colorways					
Article #/Description	Item Information	Item Information	MWS25-047-A CELADON	MWS25-011-A PUMICE	MWS25-050-A OLIVE	MWS25-081-A AGED BLUE	MWS25-082-A ANTIQUÉ BLUE	MWS25-026-A TILE BLUE
Position:	Trim Dimension:	Treatment: Refer to Material Library						
Placement: BODY 1 WAY CUT NO MATCHING			Comments:					
W26373_MWS22-092	Supplier: SHAHI WOVEN - INDIA	Cutable Width: 54.00						
BAJA / KINGSTON - PRINT	Qty:	Composition: 100% COTTON						
	Trim Size/Width:	Constr: Refer to Material Library						
Position:	Trim Dimension:	Treatment: Refer to Material Library						
Placement: BODY 2 WAY CUT NO MATCHING			Comments:					
W26373_WWS25-086	Supplier: SHAHI WOVEN - INDIA	Cutable Width: 54.00						
BAJA / KINGSTON - PRINT	Qty:	Composition: 100% COTTON						
	Trim Size/Width:	Constr: Refer to Material Library						
Position:	Trim Dimension:	Treatment: Refer to Material Library						
Placement: BODY 2 WAY CUT NO MATCHING			Comments:					
W26373_MWS23-023	Supplier: SHAHI WOVEN - INDIA	Cutable Width: 54.00						
BAJA / KINGSTON - PRINT	Qty:	Composition: 100% COTTON						
	Trim Size/Width:	Constr: Refer to Material Library						
Position:	Trim Dimension:	Treatment: Refer to Material Library						
Placement: SEE COMMENTS			Comments: 1 WAY CUT, NO MATCH, YOKE GRAINLINE AS BODY					

PRIMARY MATERIALS			Colorways					
Article #/Description	Item Information	Item Information	MWS25-081-B LT GRAY	MWS25-026-B DK GRAY	MWS25-071-A DEEP SEA	MWS25-001-E BLUEBERRY	MWS25-074-B LT KHAKI	MWS25-107-A DEEP INDIGO
W26373_MWS25-039	Supplier: SHAHI WOVEN - INDIA	Cutable Width: 54.00						

Request No	HQ086539	Product Developer	KARI THOREEN	Development Status	CFM	Create Date	08/22/2023
Designer	REBECCA LELAND	Sourcing Mgr	JESSICA CAMMANN	Tech Spec Stage	PRODUCTION	Revised Date	
Product Line Mgr	ASHLEIGH WHITWORTH	In DC Date		Style Status	NEW	Block #	M001071A - SS CLASSIC

Model Name	BOM
-------------------	-----

PRIMARY MATERIALS			Colorways					
Article #/Description	Item Information	Item Information	MWS25-081-B LT GRAY	MWS25-026-B DK GRAY	MWS25-071-A DEEP SEA	MWS25-001-E BLUEBERRY	MWS25-074-B LT KHAKI	MWS25-107-A DEEP INDIGO
BAJA / KINGSTON - PRINT	Qty:	Composition: 100% COTTON						
	Trim Size/Width:	Constr: Refer to Material Library						
	Position:	Trim Dimension:						
Placement: BODY-2 WAY CUT, MATCH AT CF			Comments:					
W26373_MWS25-059 BAJA / KINGSTON - PRINT	Supplier: SHAHI WOVEN - INDIA	Cuttable Width: 54.00						
	Qty:	Composition: 100% COTTON						
	Trim Size/Width:	Constr: Refer to Material Library						
Position:	Trim Dimension:	Treatment: Refer to Material Library						
Placement: BODY-1 WAY CUT, MATCH AT CF, POCKET			Comments:					
W26373_MWS25-011 BAJA / KINGSTON - PRINT	Supplier: SHAHI WOVEN - INDIA	Cuttable Width: 54.00						
	Qty:	Composition: 100% COTTON						
	Trim Size/Width:	Constr: Refer to Material Library						
Position:	Trim Dimension:	Treatment: Refer to Material Library						
Placement: BODY-2 WAY CUT, MATCH AT CF			Comments:					
W26373_MWS25-074 BAJA / KINGSTON - PRINT	Supplier: SHAHI WOVEN - INDIA	Cuttable Width: 54.00						
	Qty:	Composition: 100% COTTON						
	Trim Size/Width:	Constr: Refer to Material Library						
Position:	Trim Dimension:	Treatment: Refer to Material Library						
Placement: BODY-2 WAY CUT, MATCH AT CF			Comments:					
W31963_MWS25-038 BAJA / KINGSTON - YD+PRINT	Supplier: SHAHI WOVEN - INDIA	Cuttable Width: 54.00						
	Qty:	Composition: 100% COTTON						

Request No	HQ086539	Product Developer	KARI THOREEN	Development Status	CFM	Create Date	08/22/2023
Designer	REBECCA LELAND	Sourcing Mgr	JESSICA CAMMANN	Tech Spec Stage	PRODUCTION	Revised Date	
Product Line Mgr	ASHLEIGH WHITWORTH	In DC Date		Style Status	NEW	Block #	M001071A - SS CLASSIC

Model Name	BOM
-------------------	-----

PRIMARY MATERIALS			Colorways					
Article #/Description	Item Information	Item Information	MWS25-081-B LT GRAY	MWS25-026-B DK GRAY	MWS25-071-A DEEP SEA	MWS25-001-E BLUEBERRY	MWS25-074-B LT KHAKI	MWS25-107-A DEEP INDIGO
	Trim Size/Width:	Constr: Refer to Material Library						
Position:	Trim Dimension:	Treatment: Refer to Material Library						
Placement: BODY-2 WAY CUT, MATCH AT CF, POCKETS			Comments:					
W26373_MWS25-034	Supplier: SHAHI WOVEN - INDIA	Cutable Width: 54.00						
BAJA / KINGSTON - PRINT	Qty:	Composition: 100% COTTON						
	Trim Size/Width:	Constr: Refer to Material Library						
Position:	Trim Dimension:	Treatment: Refer to Material Library						
Placement: BODY-1 WAY CUT, NO MATCHING			Comments:					
W26373_MWS25-098	Supplier: SHAHI WOVEN - INDIA	Cutable Width: 54.00						
BAJA / KINGSTON - PRINT	Qty:	Composition: 100% COTTON						
	Trim Size/Width:	Constr: Refer to Material Library						
Position:	Trim Dimension:	Treatment: Refer to Material Library						
Placement: BODY-1 WAY CUT, NO MATCHING			Comments:					
W31963_MWS25-014	Supplier: SHAHI WOVEN - INDIA	Cutable Width: 54.00						
BAJA / KINGSTON - YD+PRINT	Qty:	Composition: 100% COTTON						
	Trim Size/Width:	Constr: Refer to Material Library						
Position:	Trim Dimension:	Treatment: Refer to Material Library						
Placement: BODY-1 WAY CUT, NO PATTERN MATCH			Comments:					
W26373_MWS25-050	Supplier: SHAHI WOVEN - INDIA	Cutable Width: 54.00						
BAJA / KINGSTON - PRINT	Qty:	Composition: 100% COTTON						
	Trim Size/Width:	Constr: Refer to Material Library						

Request No	HQ086539	Product Developer	KARI THOREEN	Development Status	CFM	Create Date	08/22/2023
Designer	REBECCA LELAND	Sourcing Mgr	JESSICA CAMMANN	Tech Spec Stage	PRODUCTION	Revised Date	
Product Line Mgr	ASHLEIGH WHITWORTH	In DC Date		Style Status	NEW	Block #	M001071A - SS CLASSIC

Model Name	BOM
-------------------	-----

PRIMARY MATERIALS			Colorways					
Article #/Description	Item Information	Item Information	MWS25-081-B LT GRAY	MWS25-026-B DK GRAY	MWS25-071-A DEEP SEA	MWS25-001-E BLUEBERRY	MWS25-074-B LT KHAKI	MWS25-107-A DEEP INDIGO
Position:	Trim Dimension:	Treatment: Refer to Material Library						
Placement: BODY-2 WAY CUT, MATCH AT CF POCKETS			Comments:					
W26373_MWS25-047	Supplier: SHAHI WOVEN - INDIA	Cutable Width: 54.00						
BAJA / KINGSTON - PRINT	Qty:	Composition: 100% COTTON						
	Trim Size/Width:	Constr: Refer to Material Library						
Position:	Trim Dimension:	Treatment: Refer to Material Library						
Placement: BODY-2 WAY CUT, NO MATCHING			Comments:					
W26373_MWS25-026	Supplier: SHAHI WOVEN - INDIA	Cutable Width: 54.00						
BAJA / KINGSTON - PRINT	Qty:	Composition: 100% COTTON						
	Trim Size/Width:	Constr: Refer to Material Library						
Position:	Trim Dimension:	Treatment: Refer to Material Library						
Placement: BDY-1 WAY CUT, MATCH AT CF, POCKETS			Comments:					
W26373_MWS25-001	Supplier: SHAHI WOVEN - INDIA	Cutable Width: 54.00						
BAJA / KINGSTON - PRINT	Qty:	Composition: 100% COTTON						
	Trim Size/Width:	Constr: Refer to Material Library						
Position:	Trim Dimension:	Treatment: Refer to Material Library						
Placement: BODY-2 WAY CUT, NO MATCHING			Comments:					
W26373_MWS25-034	Supplier: SHAHI WOVEN - INDIA	Cutable Width: 54.00						
BAJA / KINGSTON - PRINT	Qty:	Composition: 100% COTTON						
	Trim Size/Width:	Constr: Refer to Material Library						

Request No	HQ086539	Product Developer	KARI THOREEN	Development Status	CFM	Create Date	08/22/2023
Designer	REBECCA LELAND	Sourcing Mgr	JESSICA CAMMANN	Tech Spec Stage	PRODUCTION	Revised Date	
Product Line Mgr	ASHLEIGH WHITWORTH	In DC Date		Style Status	NEW	Block #	M001071A - SS CLASSIC

Model Name	BOM
-------------------	-----

PRIMARY MATERIALS			Colorways					
Article #/Description	Item Information	Item Information	MWS25-081-B LT GRAY	MWS25-026-B DK GRAY	MWS25-071-A DEEP SEA	MWS25-001-E BLUEBERRY	MWS25-074-B LT KHAKI	MWS25-107-A DEEP INDIGO
Position:	Trim Dimension:	Treatment: Refer to Material Library						
Placement: BODY-1 WAY CUT, NO MATCHING			Comments:					
W26373_MWS25-082	Supplier: SHAHI WOVEN - INDIA	Cutable Width: 54.00						
BAJA / KINGSTON - PRINT	Qty:	Composition: 100% COTTON						
	Trim Size/Width:	Constr: Refer to Material Library						
Position:	Trim Dimension:	Treatment: Refer to Material Library						
Placement: BDY-1 WAY CUT, MATCH AT CF, POCKETS			Comments:					
W26373_MWS25-097	Supplier: SHAHI WOVEN - INDIA	Cutable Width: 54.00						
BAJA / KINGSTON - PRINT	Qty:	Composition: 100% COTTON						
	Trim Size/Width:	Constr: Refer to Material Library						
Position:	Trim Dimension:	Treatment: Refer to Material Library						
Placement: BODY-2 WAY CUT, NO MATCHING			Comments:					
W26373_MWS25-040	Supplier: SHAHI WOVEN - INDIA	Cutable Width: 54.00						
BAJA / KINGSTON - PRINT	Qty:	Composition: 100% COTTON						
	Trim Size/Width:	Constr: Refer to Material Library						
Position:	Trim Dimension:	Treatment: Refer to Material Library						
Placement: BODY - 2 WAY CUT, NO MATCHING			Comments:					
W26373_MWS25-001	Supplier: SHAHI WOVEN - INDIA	Cutable Width: 54.00						
BAJA / KINGSTON - PRINT	Qty:	Composition: 100% COTTON						
	Trim Size/Width:	Constr: Refer to Material Library						

Request No	HQ086539	Product Developer	KARI THOREEN	Development Status	CFM	Create Date	08/22/2023
Designer	REBECCA LELAND	Sourcing Mgr	JESSICA CAMMANN	Tech Spec Stage	PRODUCTION	Revised Date	
Product Line Mgr	ASHLEIGH WHITWORTH	In DC Date		Style Status	NEW	Block #	M001071A - SS CLASSIC

Model Name	BOM
-------------------	-----

PRIMARY MATERIALS			Colorways					
Article #/Description	Item Information	Item Information	MWS25-081-B LT GRAY	MWS25-026-B DK GRAY	MWS25-071-A DEEP SEA	MWS25-001-E BLUEBERRY	MWS25-074-B LT KHAKI	MWS25-107-A DEEP INDIGO
Position:	Trim Dimension:	Treatment: Refer to Material Library						
Placement: BODY - 2 WAY CUT, NO MATCHING			Comments:					
W26373_MWS25-047	Supplier: SHAHI WOVEN - INDIA	Cutable Width: 54.00						
BAJA / KINGSTON - PRINT	Qty:	Composition: 100% COTTON						
	Trim Size/Width:	Constr: Refer to Material Library						
Position:	Trim Dimension:	Treatment: Refer to Material Library						
Placement: BODY - 2 WAY CUT, NO MATCHING			Comments:					
W26373_MWS25-011	Supplier: SHAHI WOVEN - INDIA	Cutable Width: 54.00						
BAJA / KINGSTON - PRINT	Qty:	Composition: 100% COTTON						
	Trim Size/Width:	Constr: Refer to Material Library						
Position:	Trim Dimension:	Treatment: Refer to Material Library						
Placement: BODY - 2 WAY CUT, NO MATCHING			Comments:					
W26373_MWS25-050	Supplier: SHAHI WOVEN - INDIA	Cutable Width: 54.00						
BAJA / KINGSTON - PRINT	Qty:	Composition: 100% COTTON						
	Trim Size/Width:	Constr: Refer to Material Library						
Position:	Trim Dimension:	Treatment: Refer to Material Library						
Placement: 2 WAY CUT, BODY, HORIZONATAL MATCH AT CF, PKT, YO			Comments:					
W26373_MWS25-081	Supplier: SHAHI WOVEN - INDIA	Cutable Width: 54.00	MWS25-081-B LT GRAY					
BAJA / KINGSTON - PRINT	Qty:	Composition: 100% COTTON						
	Trim Size/Width:	Constr: Refer to Material Library						

Request No	HQ086539	Product Developer	KARI THOREEN	Development Status	CFM	Create Date	08/22/2023
Designer	REBECCA LELAND	Sourcing Mgr	JESSICA CAMMANN	Tech Spec Stage	PRODUCTION	Revised Date	
Product Line Mgr	ASHLEIGH WHITWORTH	In DC Date		Style Status	NEW	Block #	M001071A - SS CLASSIC

Model Name	BOM
-------------------	-----

PRIMARY MATERIALS			Colorways					
Article #/Description	Item Information	Item Information	MWS25-081-B LT GRAY	MWS25-026-B DK GRAY	MWS25-071-A DEEP SEA	MWS25-001-E BLUEBERRY	MWS25-074-B LT KHAKI	MWS25-107-A DEEP INDIGO
Position:	Trim Dimension:	Treatment: Refer to Material Library						
Placement: 1 WAY CUT, BODY, NO MATCHING			Comments:					
W26373_MWS25-082	Supplier: SHAHI WOVEN - INDIA	Cuttable Width: 54.00						
BAJA / KINGSTON - PRINT	Qty:	Composition: 100% COTTON						
	Trim Size/Width:	Constr: Refer to Material Library						
Position:	Trim Dimension:	Treatment: Refer to Material Library						
Placement: SEE COMMENTS			Comments: BODY, 1 WAY CUT, MATCH AT CF, POCKET YOKE GRAINLINE AS BODY					
W26373_MWS25-026	Supplier: SHAHI WOVEN - INDIA	Cuttable Width: 54.00		MWS25-026-B DK GRAY				
BAJA / KINGSTON - PRINT	Qty:	Composition: 100% COTTON						
	Trim Size/Width:	Constr: Refer to Material Library						
Position:	Trim Dimension:	Treatment: Refer to Material Library						
Placement: 1 WAY CUT, BODY, MATCH AT CF, POCKET			Comments:					
W26373_MWS25-001	Supplier: SHAHI WOVEN - INDIA	Cuttable Width: 54.00				MWS25-001-E		
BAJA / KINGSTON - PRINT	Qty:	Composition: 100% COTTON						
	Trim Size/Width:	Constr: Refer to Material Library						
Position:	Trim Dimension:	Treatment: Refer to Material Library						
Placement: 2 WAY CUT MATCH AT CF			Comments:					
W26373_MWS25-074	Supplier: SHAHI WOVEN - INDIA	Cuttable Width: 54.00					MWS25-074-B	
BAJA / KINGSTON - PRINT	Qty:	Composition: 100% COTTON						
	Trim Size/Width:	Constr: Refer to Material Library						

Request No	HQ086539	Product Developer	KARI THOREEN	Development Status	CFM	Create Date	08/22/2023
Designer	REBECCA LELAND	Sourcing Mgr	JESSICA CAMMANN	Tech Spec Stage	PRODUCTION	Revised Date	
Product Line Mgr	ASHLEIGH WHITWORTH	In DC Date		Style Status	NEW	Block #	M001071A - SS CLASSIC

Model Name	BOM
-------------------	-----

PRIMARY MATERIALS			Colorways					
Article #/Description	Item Information	Item Information	MWS25-081-B LT GRAY	MWS25-026-B DK GRAY	MWS25-071-A DEEP SEA	MWS25-001-E BLUEBERRY	MWS25-074-B LT KHAKI	MWS25-107-A DEEP INDIGO
Position:	Trim Dimension:	Treatment: Refer to Material Library						
Placement: 2 WAY CUT MATCH AT CF			Comments:					
W26373_MWS25-071	Supplier: SHAHI WOVEN - INDIA	Cutable Width: 54.00			MWS25-071-A DEEP SEA			
BAJA / KINGSTON - PRINT	Qty:	Composition: 100% COTTON						
	Trim Size/Width:	Constr: Refer to Material Library						
Position:	Trim Dimension:	Treatment: Refer to Material Library						
Placement: 1 WAY CUT NO MATCHING, YOKE SAME DIRECTION AS BODY			Comments:					
W26373_MWS25-107	Supplier: SHAHI WOVEN - INDIA	Cutable Width: 54.00						MWS25-107-A DEEP INDIGO
BAJA / KINGSTON - PRINT	Qty:	Composition: 100% COTTON						
	Trim Size/Width:	Constr: Refer to Material Library						
Position:	Trim Dimension:	Treatment: Refer to Material Library						
Placement: BODY 1 WAY CUT NO MATCHING			Comments:					
W31963_MWS25-105	Supplier: SHAHI WOVEN - INDIA	Cutable Width: 54.00						
BAJA / KINGSTON - PRINT	Qty:	Composition: 100% COTTON						
	Trim Size/Width:	Constr: Refer to Material Library						
Position:	Trim Dimension:	Treatment: Refer to Material Library						
Placement: BODY 1 WAY CUT MATCH AT CF			Comments:					
W31963_MWS25-106	Supplier: SHAHI WOVEN - INDIA	Cutable Width: 54.00						
BAJA / KINGSTON - PRINT	Qty:	Composition: 100% COTTON						
	Trim Size/Width:	Constr: Refer to Material Library						

Request No	HQ086539	Product Developer	KARI THOREEN	Development Status	CFM	Create Date	08/22/2023
Designer	REBECCA LELAND	Sourcing Mgr	JESSICA CAMMANN	Tech Spec Stage	PRODUCTION	Revised Date	
Product Line Mgr	ASHLEIGH WHITWORTH	In DC Date		Style Status	NEW	Block #	M001071A - SS CLASSIC

Model Name	BOM
-------------------	-----

PRIMARY MATERIALS			Colorways					
Article #/Description	Item Information	Item Information	MWS25-081-B LT GRAY	MWS25-026-B DK GRAY	MWS25-071-A DEEP SEA	MWS25-001-E BLUEBERRY	MWS25-074-B LT KHAKI	MWS25-107-A DEEP INDIGO
Position:	Trim Dimension:	Treatment: Refer to Material Library						
Placement: BODY 2 WAY CUT NO MATCHING			Comments:					
W26373_MWS25-104	Supplier: SHAHI WOVEN - INDIA	Cutable Width: 54.00						
BAJA / KINGSTON - PRINT	Qty:	Composition: 100% COTTON						
	Trim Size/Width:	Constr: Refer to Material Library						
Position:	Trim Dimension:	Treatment: Refer to Material Library						
Placement: BODY 1 WAY CUT NO MATCHING			Comments:					
W26373_MWS25-036	Supplier: SHAHI WOVEN - INDIA	Cutable Width: 54.00						
BAJA / KINGSTON - PRINT	Qty:	Composition: 100% COTTON						
	Trim Size/Width:	Constr: Refer to Material Library						
Position:	Trim Dimension:	Treatment: Refer to Material Library						
Placement: BODY 2 WAY CUT NO MATCHING			Comments:					
W26373_MWS25-108	Supplier: SHAHI WOVEN - INDIA	Cutable Width: 54.00						
BAJA / KINGSTON - PRINT	Qty:	Composition: 100% COTTON						
	Trim Size/Width:	Constr: Refer to Material Library						
Position:	Trim Dimension:	Treatment: Refer to Material Library						
Placement: BODY 2 WAY CUT NO MATCHING			Comments:					
W26373_MKH23-042	Supplier: SHAHI WOVEN - INDIA	Cutable Width: 54.00						
BAJA / KINGSTON - PRINT	Qty:	Composition: 100% COTTON						
	Trim Size/Width:	Constr: Refer to Material Library						

Request No	HQ086539	Product Developer	KARI THOREEN	Development Status	CFM	Create Date	08/22/2023
Designer	REBECCA LELAND	Sourcing Mgr	JESSICA CAMMANN	Tech Spec Stage	PRODUCTION	Revised Date	
Product Line Mgr	ASHLEIGH WHITWORTH	In DC Date		Style Status	NEW	Block #	M001071A - SS CLASSIC

Model Name	BOM
-------------------	-----

PRIMARY MATERIALS			Colorways					
Article #/Description	Item Information	Item Information	MWS25-081-B LT GRAY	MWS25-026-B DK GRAY	MWS25-071-A DEEP SEA	MWS25-001-E BLUEBERRY	MWS25-074-B LT KHAKI	MWS25-107-A DEEP INDIGO
Position:	Trim Dimension:	Treatment: Refer to Material Library						
Placement: BODY 1 WAY CUT NO MATCHING			Comments:					
W26373_MWS22-092	Supplier: SHAHI WOVEN - INDIA	Cutable Width: 54.00						
BAJA / KINGSTON - PRINT	Qty:	Composition: 100% COTTON						
	Trim Size/Width:	Constr: Refer to Material Library						
Position:	Trim Dimension:	Treatment: Refer to Material Library						
Placement: BODY 2 WAY CUT NO MATCHING			Comments:					
W26373_WWS25-086	Supplier: SHAHI WOVEN - INDIA	Cutable Width: 54.00						
BAJA / KINGSTON - PRINT	Qty:	Composition: 100% COTTON						
	Trim Size/Width:	Constr: Refer to Material Library						
Position:	Trim Dimension:	Treatment: Refer to Material Library						
Placement: BODY 2 WAY CUT NO MATCHING			Comments:					
W26373_MWS23-023	Supplier: SHAHI WOVEN - INDIA	Cutable Width: 54.00						
BAJA / KINGSTON - PRINT	Qty:	Composition: 100% COTTON						
	Trim Size/Width:	Constr: Refer to Material Library						
Position:	Trim Dimension:	Treatment: Refer to Material Library						
Placement: SEE COMMENTS			Comments: 1 WAY CUT, NO MATCH, YOKE GRAINLINE AS BODY					

PRIMARY MATERIALS			Colorways					
Article #/Description	Item Information	Item Information	MWS25-105-A APRICOT	MWS25-106-A DENIM BLUE	MWS25-104-A DUSTY LODEN	MWS25-036-A LT BLUE	MWS25-108-A CLOUD	MKH23-042-B BLACK CHERRY
W26373_MWS25-039	Supplier: SHAHI WOVEN - INDIA	Cutable Width: 54.00						

Request No	HQ086539	Product Developer	KARI THOREEN	Development Status	CFM	Create Date	08/22/2023
Designer	REBECCA LELAND	Sourcing Mgr	JESSICA CAMMANN	Tech Spec Stage	PRODUCTION	Revised Date	
Product Line Mgr	ASHLEIGH WHITWORTH	In DC Date		Style Status	NEW	Block #	M001071A - SS CLASSIC

Model Name	BOM
-------------------	-----

PRIMARY MATERIALS			Colorways					
Article #/Description	Item Information	Item Information	MWS25-105-A APRICOT	MWS25-106-A DENIM BLUE	MWS25-104-A DUSTY LODEN	MWS25-036-A LT BLUE	MWS25-108-A CLOUD	MKH23-042-B BLACK CHERRY
BAJA / KINGSTON - PRINT	Qty:	Composition: 100% COTTON						
	Trim Size/Width:	Constr: Refer to Material Library						
	Position:	Trim Dimension:						
Placement: BODY-2 WAY CUT, MATCH AT CF			Comments:					
W26373_MWS25-059 BAJA / KINGSTON - PRINT	Supplier: SHAHI WOVEN - INDIA	Cuttable Width: 54.00						
	Qty:	Composition: 100% COTTON						
	Trim Size/Width:	Constr: Refer to Material Library						
Position:	Trim Dimension:	Treatment: Refer to Material Library						
Placement: BODY-1 WAY CUT, MATCH AT CF, POCKET			Comments:					
W26373_MWS25-011 BAJA / KINGSTON - PRINT	Supplier: SHAHI WOVEN - INDIA	Cuttable Width: 54.00						
	Qty:	Composition: 100% COTTON						
	Trim Size/Width:	Constr: Refer to Material Library						
Position:	Trim Dimension:	Treatment: Refer to Material Library						
Placement: BODY-2 WAY CUT, MATCH AT CF			Comments:					
W26373_MWS25-074 BAJA / KINGSTON - PRINT	Supplier: SHAHI WOVEN - INDIA	Cuttable Width: 54.00						
	Qty:	Composition: 100% COTTON						
	Trim Size/Width:	Constr: Refer to Material Library						
Position:	Trim Dimension:	Treatment: Refer to Material Library						
Placement: BODY-2 WAY CUT, MATCH AT CF			Comments:					
W31963_MWS25-038 BAJA / KINGSTON - YD+PRINT	Supplier: SHAHI WOVEN - INDIA	Cuttable Width: 54.00						
	Qty:	Composition: 100% COTTON						

Request No	HQ086539	Product Developer	KARI THOREEN	Development Status	CFM	Create Date	08/22/2023
Designer	REBECCA LELAND	Sourcing Mgr	JESSICA CAMMANN	Tech Spec Stage	PRODUCTION	Revised Date	
Product Line Mgr	ASHLEIGH WHITWORTH	In DC Date		Style Status	NEW	Block #	M001071A - SS CLASSIC

Model Name	BOM
-------------------	-----

PRIMARY MATERIALS			Colorways					
Article #/Description	Item Information	Item Information	MWS25-105-A APRICOT	MWS25-106-A DENIM BLUE	MWS25-104-A DUSTY LODEN	MWS25-036-A LT BLUE	MWS25-108-A CLOUD	MKH23-042-B BLACK CHERRY
	Trim Size/Width:	Constr: Refer to Material Library						
Position:	Trim Dimension:	Treatment: Refer to Material Library						
Placement: BODY-2 WAY CUT, MATCH AT CF, POCKETS			Comments:					
W26373_MWS25-034	Supplier: SHAHI WOVEN - INDIA	Cutable Width: 54.00						
BAJA / KINGSTON - PRINT	Qty:	Composition: 100% COTTON						
	Trim Size/Width:	Constr: Refer to Material Library						
Position:	Trim Dimension:	Treatment: Refer to Material Library						
Placement: BODY-1 WAY CUT, NO MATCHING			Comments:					
W26373_MWS25-098	Supplier: SHAHI WOVEN - INDIA	Cutable Width: 54.00						
BAJA / KINGSTON - PRINT	Qty:	Composition: 100% COTTON						
	Trim Size/Width:	Constr: Refer to Material Library						
Position:	Trim Dimension:	Treatment: Refer to Material Library						
Placement: BODY-1 WAY CUT, NO MATCHING			Comments:					
W31963_MWS25-014	Supplier: SHAHI WOVEN - INDIA	Cutable Width: 54.00						
BAJA / KINGSTON - YD+PRINT	Qty:	Composition: 100% COTTON						
	Trim Size/Width:	Constr: Refer to Material Library						
Position:	Trim Dimension:	Treatment: Refer to Material Library						
Placement: BODY-1 WAY CUT, NO PATTERN MATCH			Comments:					
W26373_MWS25-050	Supplier: SHAHI WOVEN - INDIA	Cutable Width: 54.00						
BAJA / KINGSTON - PRINT	Qty:	Composition: 100% COTTON						
	Trim Size/Width:	Constr: Refer to Material Library						

Request No	HQ086539	Product Developer	KARI THOREEN	Development Status	CFM	Create Date	08/22/2023
Designer	REBECCA LELAND	Sourcing Mgr	JESSICA CAMMANN	Tech Spec Stage	PRODUCTION	Revised Date	
Product Line Mgr	ASHLEIGH WHITWORTH	In DC Date		Style Status	NEW	Block #	M001071A - SS CLASSIC

Model Name	BOM
-------------------	-----

PRIMARY MATERIALS			Colorways					
Article #/Description	Item Information	Item Information	MWS25-105-A APRICOT	MWS25-106-A DENIM BLUE	MWS25-104-A DUSTY LODEN	MWS25-036-A LT BLUE	MWS25-108-A CLOUD	MKH23-042-B BLACK CHERRY
Position:	Trim Dimension:	Treatment: Refer to Material Library						
Placement: BODY-2 WAY CUT, MATCH AT CF POCKETS			Comments:					
W26373_MWS25-047	Supplier: SHAHI WOVEN - INDIA	Cutable Width: 54.00						
BAJA / KINGSTON - PRINT	Qty:	Composition: 100% COTTON						
	Trim Size/Width:	Constr: Refer to Material Library						
Position:	Trim Dimension:	Treatment: Refer to Material Library						
Placement: BODY-2 WAY CUT, NO MATCHING			Comments:					
W26373_MWS25-026	Supplier: SHAHI WOVEN - INDIA	Cutable Width: 54.00						
BAJA / KINGSTON - PRINT	Qty:	Composition: 100% COTTON						
	Trim Size/Width:	Constr: Refer to Material Library						
Position:	Trim Dimension:	Treatment: Refer to Material Library						
Placement: BDY-1 WAY CUT, MATCH AT CF, POCKETS			Comments:					
W26373_MWS25-001	Supplier: SHAHI WOVEN - INDIA	Cutable Width: 54.00						
BAJA / KINGSTON - PRINT	Qty:	Composition: 100% COTTON						
	Trim Size/Width:	Constr: Refer to Material Library						
Position:	Trim Dimension:	Treatment: Refer to Material Library						
Placement: BODY-2 WAY CUT, NO MATCHING			Comments:					
W26373_MWS25-034	Supplier: SHAHI WOVEN - INDIA	Cutable Width: 54.00						
BAJA / KINGSTON - PRINT	Qty:	Composition: 100% COTTON						
	Trim Size/Width:	Constr: Refer to Material Library						

Request No	HQ086539	Product Developer	KARI THOREEN	Development Status	CFM	Create Date	08/22/2023
Designer	REBECCA LELAND	Sourcing Mgr	JESSICA CAMMANN	Tech Spec Stage	PRODUCTION	Revised Date	
Product Line Mgr	ASHLEIGH WHITWORTH	In DC Date		Style Status	NEW	Block #	M001071A - SS CLASSIC

Model Name	BOM
-------------------	-----

PRIMARY MATERIALS			Colorways					
Article #/Description	Item Information	Item Information	MWS25-105-A APRICOT	MWS25-106-A DENIM BLUE	MWS25-104-A DUSTY LODEN	MWS25-036-A LT BLUE	MWS25-108-A CLOUD	MKH23-042-B BLACK CHERRY
Position:	Trim Dimension:	Treatment: Refer to Material Library						
Placement: BODY-1 WAY CUT, NO MATCHING			Comments:					
W26373_MWS25-082	Supplier: SHAHI WOVEN - INDIA	Cutable Width: 54.00						
BAJA / KINGSTON - PRINT	Qty:	Composition: 100% COTTON						
	Trim Size/Width:	Constr: Refer to Material Library						
Position:	Trim Dimension:	Treatment: Refer to Material Library						
Placement: BDY-1 WAY CUT, MATCH AT CF, POCKETS			Comments:					
W26373_MWS25-097	Supplier: SHAHI WOVEN - INDIA	Cutable Width: 54.00						
BAJA / KINGSTON - PRINT	Qty:	Composition: 100% COTTON						
	Trim Size/Width:	Constr: Refer to Material Library						
Position:	Trim Dimension:	Treatment: Refer to Material Library						
Placement: BODY-2 WAY CUT, NO MATCHING			Comments:					
W26373_MWS25-040	Supplier: SHAHI WOVEN - INDIA	Cutable Width: 54.00						
BAJA / KINGSTON - PRINT	Qty:	Composition: 100% COTTON						
	Trim Size/Width:	Constr: Refer to Material Library						
Position:	Trim Dimension:	Treatment: Refer to Material Library						
Placement: BODY - 2 WAY CUT, NO MATCHING			Comments:					
W26373_MWS25-001	Supplier: SHAHI WOVEN - INDIA	Cutable Width: 54.00						
BAJA / KINGSTON - PRINT	Qty:	Composition: 100% COTTON						
	Trim Size/Width:	Constr: Refer to Material Library						

Request No	HQ086539	Product Developer	KARI THOREEN	Development Status	CFM	Create Date	08/22/2023
Designer	REBECCA LELAND	Sourcing Mgr	JESSICA CAMMANN	Tech Spec Stage	PRODUCTION	Revised Date	
Product Line Mgr	ASHLEIGH WHITWORTH	In DC Date		Style Status	NEW	Block #	M001071A - SS CLASSIC

Model Name	BOM
-------------------	-----

PRIMARY MATERIALS			Colorways					
Article #/Description	Item Information	Item Information	MWS25-105-A APRICOT	MWS25-106-A DENIM BLUE	MWS25-104-A DUSTY LODEN	MWS25-036-A LT BLUE	MWS25-108-A CLOUD	MKH23-042-B BLACK CHERRY
Position:	Trim Dimension:	Treatment: Refer to Material Library						
Placement: BODY - 2 WAY CUT, NO MATCHING			Comments:					
W26373_MWS25-047	Supplier: SHAHI WOVEN - INDIA	Cutable Width: 54.00						
BAJA / KINGSTON - PRINT	Qty:	Composition: 100% COTTON						
	Trim Size/Width:	Constr: Refer to Material Library						
Position:	Trim Dimension:	Treatment: Refer to Material Library						
Placement: BODY - 2 WAY CUT, NO MATCHING			Comments:					
W26373_MWS25-011	Supplier: SHAHI WOVEN - INDIA	Cutable Width: 54.00						
BAJA / KINGSTON - PRINT	Qty:	Composition: 100% COTTON						
	Trim Size/Width:	Constr: Refer to Material Library						
Position:	Trim Dimension:	Treatment: Refer to Material Library						
Placement: BODY - 2 WAY CUT, NO MATCHING			Comments:					
W26373_MWS25-050	Supplier: SHAHI WOVEN - INDIA	Cutable Width: 54.00						
BAJA / KINGSTON - PRINT	Qty:	Composition: 100% COTTON						
	Trim Size/Width:	Constr: Refer to Material Library						
Position:	Trim Dimension:	Treatment: Refer to Material Library						
Placement: 2 WAY CUT, BODY, HORIZONATAL MATCH AT CF, PKT, YO			Comments:					
W26373_MWS25-081	Supplier: SHAHI WOVEN - INDIA	Cutable Width: 54.00						
BAJA / KINGSTON - PRINT	Qty:	Composition: 100% COTTON						
	Trim Size/Width:	Constr: Refer to Material Library						

Request No	HQ086539	Product Developer	KARI THOREEN	Development Status	CFM	Create Date	08/22/2023
Designer	REBECCA LELAND	Sourcing Mgr	JESSICA CAMMANN	Tech Spec Stage	PRODUCTION	Revised Date	
Product Line Mgr	ASHLEIGH WHITWORTH	In DC Date		Style Status	NEW	Block #	M001071A - SS CLASSIC

Model Name	BOM
-------------------	-----

PRIMARY MATERIALS			Colorways					
Article #/Description	Item Information	Item Information	MWS25-105-A APRICOT	MWS25-106-A DENIM BLUE	MWS25-104-A DUSTY LODEN	MWS25-036-A LT BLUE	MWS25-108-A CLOUD	MKH23-042-B BLACK CHERRY
Position:	Trim Dimension:	Treatment: Refer to Material Library						
Placement: 1 WAY CUT, BODY, NO MATCHING			Comments:					
W26373_MWS25-082	Supplier: SHAHI WOVEN - INDIA	Cuttable Width: 54.00						
BAJA / KINGSTON - PRINT	Qty:	Composition: 100% COTTON						
	Trim Size/Width:	Constr: Refer to Material Library						
Position:	Trim Dimension:	Treatment: Refer to Material Library						
Placement: SEE COMMENTS			Comments: BODY, 1 WAY CUT, MATCH AT CF, POCKET YOKE GRAINLINE AS BODY					
W26373_MWS25-026	Supplier: SHAHI WOVEN - INDIA	Cuttable Width: 54.00						
BAJA / KINGSTON - PRINT	Qty:	Composition: 100% COTTON						
	Trim Size/Width:	Constr: Refer to Material Library						
Position:	Trim Dimension:	Treatment: Refer to Material Library						
Placement: 1 WAY CUT, BODY, MATCH AT CF, POCKET			Comments:					
W26373_MWS25-001	Supplier: SHAHI WOVEN - INDIA	Cuttable Width: 54.00						
BAJA / KINGSTON - PRINT	Qty:	Composition: 100% COTTON						
	Trim Size/Width:	Constr: Refer to Material Library						
Position:	Trim Dimension:	Treatment: Refer to Material Library						
Placement: 2 WAY CUT MATCH AT CF			Comments:					
W26373_MWS25-074	Supplier: SHAHI WOVEN - INDIA	Cuttable Width: 54.00						
BAJA / KINGSTON - PRINT	Qty:	Composition: 100% COTTON						
	Trim Size/Width:	Constr: Refer to Material Library						

Request No	HQ086539	Product Developer	KARI THOREEN	Development Status	CFM	Create Date	08/22/2023
Designer	REBECCA LELAND	Sourcing Mgr	JESSICA CAMMANN	Tech Spec Stage	PRODUCTION	Revised Date	
Product Line Mgr	ASHLEIGH WHITWORTH	In DC Date		Style Status	NEW	Block #	M001071A - SS CLASSIC

Model Name	BOM
-------------------	-----

PRIMARY MATERIALS			Colorways					
Article #/Description	Item Information	Item Information	MWS25-105-A APRICOT	MWS25-106-A DENIM BLUE	MWS25-104-A DUSTY LODEN	MWS25-036-A LT BLUE	MWS25-108-A CLOUD	MKH23-042-B BLACK CHERRY
Position:	Trim Dimension:	Treatment: Refer to Material Library						
Placement: 2 WAY CUT MATCH AT CF			Comments:					
W26373_MWS25-071	Supplier: SHAHI WOVEN - INDIA	Cutable Width: 54.00						
BAJA / KINGSTON - PRINT	Qty:	Composition: 100% COTTON						
	Trim Size/Width:	Constr: Refer to Material Library						
Position:	Trim Dimension:	Treatment: Refer to Material Library						
Placement: 1 WAY CUT NO MATCHING, YOKE SAME DIRECTION AS BODY			Comments:					
W26373_MWS25-107	Supplier: SHAHI WOVEN - INDIA	Cutable Width: 54.00						
BAJA / KINGSTON - PRINT	Qty:	Composition: 100% COTTON						
	Trim Size/Width:	Constr: Refer to Material Library						
Position:	Trim Dimension:	Treatment: Refer to Material Library						
Placement: BODY 1 WAY CUT NO MATCHING			Comments:					
W31963_MWS25-105	Supplier: SHAHI WOVEN - INDIA	Cutable Width: 54.00	MWS25-105-A APRICOT					
BAJA / KINGSTON - PRINT	Qty:	Composition: 100% COTTON						
	Trim Size/Width:	Constr: Refer to Material Library						
Position:	Trim Dimension:	Treatment: Refer to Material Library						
Placement: BODY 1 WAY CUT MATCH AT CF			Comments:					
W31963_MWS25-106	Supplier: SHAHI WOVEN - INDIA	Cutable Width: 54.00		MWS25-106-A DENIM BLUE				
BAJA / KINGSTON - PRINT	Qty:	Composition: 100% COTTON						
	Trim Size/Width:	Constr: Refer to Material Library						

Request No	HQ086539	Product Developer	KARI THOREEN	Development Status	CFM	Create Date	08/22/2023
Designer	REBECCA LELAND	Sourcing Mgr	JESSICA CAMMANN	Tech Spec Stage	PRODUCTION	Revised Date	
Product Line Mgr	ASHLEIGH WHITWORTH	In DC Date		Style Status	NEW	Block #	M001071A - SS CLASSIC

Model Name	BOM
-------------------	-----

PRIMARY MATERIALS			Colorways					
Article #/Description	Item Information	Item Information	MWS25-105-A APRICOT	MWS25-106-A DENIM BLUE	MWS25-104-A DUSTY LODEN	MWS25-036-A LT BLUE	MWS25-108-A CLOUD	MKH23-042-B BLACK CHERRY
Position:	Trim Dimension:	Treatment: Refer to Material Library						
Placement: BODY 2 WAY CUT NO MATCHING			Comments:					
W26373_MWS25-104	Supplier: SHAHI WOVEN - INDIA	Cutable Width: 54.00			MWS25-104-A DUSTY LODEN			
BAJA / KINGSTON - PRINT	Qty:	Composition: 100% COTTON						
	Trim Size/Width:	Constr: Refer to Material Library						
Position:	Trim Dimension:	Treatment: Refer to Material Library						
Placement: BODY 1 WAY CUT NO MATCHING			Comments:					
W26373_MWS25-036	Supplier: SHAHI WOVEN - INDIA	Cutable Width: 54.00				MWS25-036-A LT BLUE		
BAJA / KINGSTON - PRINT	Qty:	Composition: 100% COTTON						
	Trim Size/Width:	Constr: Refer to Material Library						
Position:	Trim Dimension:	Treatment: Refer to Material Library						
Placement: BODY 2 WAY CUT NO MATCHING			Comments:					
W26373_MWS25-108	Supplier: SHAHI WOVEN - INDIA	Cutable Width: 54.00					MWS25-108-A CLOUD	
BAJA / KINGSTON - PRINT	Qty:	Composition: 100% COTTON						
	Trim Size/Width:	Constr: Refer to Material Library						
Position:	Trim Dimension:	Treatment: Refer to Material Library						
Placement: BODY 2 WAY CUT NO MATCHING			Comments:					
W26373_MKH23-042	Supplier: SHAHI WOVEN - INDIA	Cutable Width: 54.00						MKH23-042-B BLACK CHERRY
BAJA / KINGSTON - PRINT	Qty:	Composition: 100% COTTON						
	Trim Size/Width:	Constr: Refer to Material Library						

Request No	HQ086539	Product Developer	KARI THOREEN	Development Status	CFM	Create Date	08/22/2023
Designer	REBECCA LELAND	Sourcing Mgr	JESSICA CAMMANN	Tech Spec Stage	PRODUCTION	Revised Date	
Product Line Mgr	ASHLEIGH WHITWORTH	In DC Date		Style Status	NEW	Block #	M001071A - SS CLASSIC

Model Name	BOM
-------------------	-----

PRIMARY MATERIALS			Colorways					
Article #/Description	Item Information	Item Information	MWS25-105-A APRICOT	MWS25-106-A DENIM BLUE	MWS25-104-A DUSTY LODEN	MWS25-036-A LT BLUE	MWS25-108-A CLOUD	MKH23-042-B BLACK CHERRY
Position:	Trim Dimension:	Treatment: Refer to Material Library						
Placement: BODY 1 WAY CUT NO MATCHING			Comments:					
W26373_MWS22-092	Supplier: SHAHI WOVEN - INDIA	Cutable Width: 54.00						
BAJA / KINGSTON - PRINT	Qty:	Composition: 100% COTTON						
	Trim Size/Width:	Constr: Refer to Material Library						
Position:	Trim Dimension:	Treatment: Refer to Material Library						
Placement: BODY 2 WAY CUT NO MATCHING			Comments:					
W26373_WWS25-086	Supplier: SHAHI WOVEN - INDIA	Cutable Width: 54.00						
BAJA / KINGSTON - PRINT	Qty:	Composition: 100% COTTON						
	Trim Size/Width:	Constr: Refer to Material Library						
Position:	Trim Dimension:	Treatment: Refer to Material Library						
Placement: BODY 2 WAY CUT NO MATCHING			Comments:					
W26373_MWS23-023	Supplier: SHAHI WOVEN - INDIA	Cutable Width: 54.00						
BAJA / KINGSTON - PRINT	Qty:	Composition: 100% COTTON						
	Trim Size/Width:	Constr: Refer to Material Library						
Position:	Trim Dimension:	Treatment: Refer to Material Library						
Placement: SEE COMMENTS			Comments: 1 WAY CUT, NO MATCH, YOKE GRAINLINE AS BODY					

PRIMARY MATERIALS			Colorways		
Article #/Description	Item Information	Item Information	MWS22-092-F MINERAL RED	WWS25-086-D ROSEWOOD	MWS23-023-B TEAL
W26373_MWS25-039	Supplier: SHAHI WOVEN - INDIA	Cutable Width: 54.00			

Request No	HQ086539	Product Developer	KARI THOREEN	Development Status	CFM	Create Date	08/22/2023
Designer	REBECCA LELAND	Sourcing Mgr	JESSICA CAMMANN	Tech Spec Stage	PRODUCTION	Revised Date	
Product Line Mgr	ASHLEIGH WHITWORTH	In DC Date		Style Status	NEW	Block #	M001071A - SS CLASSIC

Model Name	BOM
-------------------	-----

PRIMARY MATERIALS	Colorways					
--------------------------	------------------	--	--	--	--	--

Article #/Description	Item Information	Item Information	MWS22-092-F MINERAL RED	WWS25-086-D ROSEWOOD	MWS23-023-B TEAL	
BAJA / KINGSTON - PRINT	Qty:	Composition: 100% COTTON				
	Trim Size/Width:	Constr: Refer to Material Library				
Position:	Trim Dimension:	Treatment: Refer to Material Library				

Placement: BODY-2 WAY CUT, MATCH AT CF **Comments:**

W26373_MWS25-059	Supplier: SAHI WOVEN - INDIA	Cutable Width: 54.00				
BAJA / KINGSTON - PRINT	Qty:	Composition: 100% COTTON				
	Trim Size/Width:	Constr: Refer to Material Library				
Position:	Trim Dimension:	Treatment: Refer to Material Library				

Placement: BODY-1 WAY CUT, MATCH AT CF, POCKET **Comments:**

W26373_MWS25-011	Supplier: SAHI WOVEN - INDIA	Cutable Width: 54.00				
BAJA / KINGSTON - PRINT	Qty:	Composition: 100% COTTON				
	Trim Size/Width:	Constr: Refer to Material Library				
Position:	Trim Dimension:	Treatment: Refer to Material Library				

Placement: BODY-2 WAY CUT, MATCH AT CF **Comments:**

W26373_MWS25-074	Supplier: SAHI WOVEN - INDIA	Cutable Width: 54.00				
BAJA / KINGSTON - PRINT	Qty:	Composition: 100% COTTON				
	Trim Size/Width:	Constr: Refer to Material Library				
Position:	Trim Dimension:	Treatment: Refer to Material Library				

Placement: BODY-2 WAY CUT, MATCH AT CF **Comments:**

W31963_MWS25-038	Supplier: SAHI WOVEN - INDIA	Cutable Width: 54.00				
BAJA / KINGSTON - YD+PRINT	Qty:	Composition: 100% COTTON				

Request No	HQ086539	Product Developer	KARI THOREEN	Development Status	CFM	Create Date	08/22/2023
Designer	REBECCA LELAND	Sourcing Mgr	JESSICA CAMMANN	Tech Spec Stage	PRODUCTION	Revised Date	
Product Line Mgr	ASHLEIGH WHITWORTH	In DC Date		Style Status	NEW	Block #	M001071A - SS CLASSIC

Model Name	BOM
-------------------	-----

PRIMARY MATERIALS			Colorways			
Article #/Description	Item Information	Item Information	MWS22-092-F MINERAL RED	WWS25-086-D ROSEWOOD	MWS23-023-B TEAL	
	Trim Size/Width:	Constr: Refer to Material Library				
Position:	Trim Dimension:	Treatment: Refer to Material Library				
Placement: BODY-2 WAY CUT, MATCH AT CF, POCKETS			Comments:			
W26373_MWS25-034	Supplier: SHAHI WOVEN - INDIA	Cutable Width: 54.00				
BAJA / KINGSTON - PRINT	Qty:	Composition: 100% COTTON				
	Trim Size/Width:	Constr: Refer to Material Library				
Position:	Trim Dimension:	Treatment: Refer to Material Library				
Placement: BODY-1 WAY CUT, NO MATCHING			Comments:			
W26373_MWS25-098	Supplier: SHAHI WOVEN - INDIA	Cutable Width: 54.00				
BAJA / KINGSTON - PRINT	Qty:	Composition: 100% COTTON				
	Trim Size/Width:	Constr: Refer to Material Library				
Position:	Trim Dimension:	Treatment: Refer to Material Library				
Placement: BODY-1 WAY CUT, NO MATCHING			Comments:			
W31963_MWS25-014	Supplier: SHAHI WOVEN - INDIA	Cutable Width: 54.00				
BAJA / KINGSTON - YD+PRINT	Qty:	Composition: 100% COTTON				
	Trim Size/Width:	Constr: Refer to Material Library				
Position:	Trim Dimension:	Treatment: Refer to Material Library				
Placement: BODY-1 WAY CUT, NO PATTERN MATCH			Comments:			
W26373_MWS25-050	Supplier: SHAHI WOVEN - INDIA	Cutable Width: 54.00				
BAJA / KINGSTON - PRINT	Qty:	Composition: 100% COTTON				
	Trim Size/Width:	Constr: Refer to Material Library				

Request No	HQ086539	Product Developer	KARI THOREEN	Development Status	CFM	Create Date	08/22/2023
Designer	REBECCA LELAND	Sourcing Mgr	JESSICA CAMMANN	Tech Spec Stage	PRODUCTION	Revised Date	
Product Line Mgr	ASHLEIGH WHITWORTH	In DC Date		Style Status	NEW	Block #	M001071A - SS CLASSIC

Model Name	BOM
-------------------	-----

PRIMARY MATERIALS			Colorways			
Article #/Description	Item Information	Item Information	MWS22-092-F MINERAL RED	WWS25-086-D ROSEWOOD	MWS23-023-B TEAL	
Position:	Trim Dimension:	Treatment: Refer to Material Library				
Placement: BODY-2 WAY CUT, MATCH AT CF POCKETS			Comments:			
W26373_MWS25-047	Supplier: SHAHI WOVEN - INDIA	Cutable Width: 54.00				
BAJA / KINGSTON - PRINT	Qty:	Composition: 100% COTTON				
	Trim Size/Width:	Constr: Refer to Material Library				
Position:	Trim Dimension:	Treatment: Refer to Material Library				
Placement: BODY-2 WAY CUT, NO MATCHING			Comments:			
W26373_MWS25-026	Supplier: SHAHI WOVEN - INDIA	Cutable Width: 54.00				
BAJA / KINGSTON - PRINT	Qty:	Composition: 100% COTTON				
	Trim Size/Width:	Constr: Refer to Material Library				
Position:	Trim Dimension:	Treatment: Refer to Material Library				
Placement: BDY-1 WAY CUT, MATCH AT CF, POCKETS			Comments:			
W26373_MWS25-001	Supplier: SHAHI WOVEN - INDIA	Cutable Width: 54.00				
BAJA / KINGSTON - PRINT	Qty:	Composition: 100% COTTON				
	Trim Size/Width:	Constr: Refer to Material Library				
Position:	Trim Dimension:	Treatment: Refer to Material Library				
Placement: BODY-2 WAY CUT, NO MATCHING			Comments:			
W26373_MWS25-034	Supplier: SHAHI WOVEN - INDIA	Cutable Width: 54.00				
BAJA / KINGSTON - PRINT	Qty:	Composition: 100% COTTON				
	Trim Size/Width:	Constr: Refer to Material Library				

Request No	HQ086539	Product Developer	KARI THOREEN	Development Status	CFM	Create Date	08/22/2023
Designer	REBECCA LELAND	Sourcing Mgr	JESSICA CAMMANN	Tech Spec Stage	PRODUCTION	Revised Date	
Product Line Mgr	ASHLEIGH WHITWORTH	In DC Date		Style Status	NEW	Block #	M001071A - SS CLASSIC

Model Name	BOM
-------------------	-----

PRIMARY MATERIALS			Colorways		
Article #/Description	Item Information	Item Information	MWS22-092-F MINERAL RED	WWS25-086-D ROSEWOOD	MWS23-023-B TEAL
Position:	Trim Dimension:	Treatment: Refer to Material Library			
Placement: BODY-1 WAY CUT, NO MATCHING			Comments:		
W26373_MWS25-082	Supplier: SHAHI WOVEN - INDIA	Cutable Width: 54.00			
BAJA / KINGSTON - PRINT	Qty:	Composition: 100% COTTON			
	Trim Size/Width:	Constr: Refer to Material Library			
Position:	Trim Dimension:	Treatment: Refer to Material Library			
Placement: BDY-1 WAY CUT, MATCH AT CF, POCKETS			Comments:		
W26373_MWS25-097	Supplier: SHAHI WOVEN - INDIA	Cutable Width: 54.00			
BAJA / KINGSTON - PRINT	Qty:	Composition: 100% COTTON			
	Trim Size/Width:	Constr: Refer to Material Library			
Position:	Trim Dimension:	Treatment: Refer to Material Library			
Placement: BODY-2 WAY CUT, NO MATCHING			Comments:		
W26373_MWS25-040	Supplier: SHAHI WOVEN - INDIA	Cutable Width: 54.00			
BAJA / KINGSTON - PRINT	Qty:	Composition: 100% COTTON			
	Trim Size/Width:	Constr: Refer to Material Library			
Position:	Trim Dimension:	Treatment: Refer to Material Library			
Placement: BODY - 2 WAY CUT, NO MATCHING			Comments:		
W26373_MWS25-001	Supplier: SHAHI WOVEN - INDIA	Cutable Width: 54.00			
BAJA / KINGSTON - PRINT	Qty:	Composition: 100% COTTON			
	Trim Size/Width:	Constr: Refer to Material Library			

Request No	HQ086539	Product Developer	KARI THOREEN	Development Status	CFM	Create Date	08/22/2023
Designer	REBECCA LELAND	Sourcing Mgr	JESSICA CAMMANN	Tech Spec Stage	PRODUCTION	Revised Date	
Product Line Mgr	ASHLEIGH WHITWORTH	In DC Date		Style Status	NEW	Block #	M001071A - SS CLASSIC

Model Name	BOM
-------------------	-----

PRIMARY MATERIALS			Colorways		
Article #/Description	Item Information	Item Information	MWS22-092-F MINERAL RED	WWS25-086-D ROSEWOOD	MWS23-023-B TEAL
Position:	Trim Dimension:	Treatment: Refer to Material Library			
Placement: BODY - 2 WAY CUT, NO MATCHING			Comments:		
W26373_MWS25-047	Supplier: SHAHI WOVEN - INDIA	Cutable Width: 54.00			
BAJA / KINGSTON - PRINT	Qty:	Composition: 100% COTTON			
	Trim Size/Width:	Constr: Refer to Material Library			
Position:	Trim Dimension:	Treatment: Refer to Material Library			
Placement: BODY - 2 WAY CUT, NO MATCHING			Comments:		
W26373_MWS25-011	Supplier: SHAHI WOVEN - INDIA	Cutable Width: 54.00			
BAJA / KINGSTON - PRINT	Qty:	Composition: 100% COTTON			
	Trim Size/Width:	Constr: Refer to Material Library			
Position:	Trim Dimension:	Treatment: Refer to Material Library			
Placement: BODY - 2 WAY CUT, NO MATCHING			Comments:		
W26373_MWS25-050	Supplier: SHAHI WOVEN - INDIA	Cutable Width: 54.00			
BAJA / KINGSTON - PRINT	Qty:	Composition: 100% COTTON			
	Trim Size/Width:	Constr: Refer to Material Library			
Position:	Trim Dimension:	Treatment: Refer to Material Library			
Placement: 2 WAY CUT, BODY, HORIZONATAL MATCH AT CF, PKT, YO			Comments:		
W26373_MWS25-081	Supplier: SHAHI WOVEN - INDIA	Cutable Width: 54.00			
BAJA / KINGSTON - PRINT	Qty:	Composition: 100% COTTON			
	Trim Size/Width:	Constr: Refer to Material Library			

Request No	HQ086539	Product Developer	KARI THOREEN	Development Status	CFM	Create Date	08/22/2023
Designer	REBECCA LELAND	Sourcing Mgr	JESSICA CAMMANN	Tech Spec Stage	PRODUCTION	Revised Date	
Product Line Mgr	ASHLEIGH WHITWORTH	In DC Date		Style Status	NEW	Block #	M001071A - SS CLASSIC

Model Name	BOM
-------------------	-----

PRIMARY MATERIALS			Colorways			
Article #/Description	Item Information	Item Information	MWS22-092-F MINERAL RED	WWS25-086-D ROSEWOOD	MWS23-023-B TEAL	
Position:	Trim Dimension:	Treatment: Refer to Material Library				
Placement: 1 WAY CUT, BODY, NO MATCHING			Comments:			
W26373_MWS25-082	Supplier: SHAHI WOVEN - INDIA	Cutable Width: 54.00				
BAJA / KINGSTON - PRINT	Qty:	Composition: 100% COTTON				
	Trim Size/Width:	Constr: Refer to Material Library				
Position:	Trim Dimension:	Treatment: Refer to Material Library				
Placement: SEE COMMENTS			Comments: BODY, 1 WAY CUT, MATCH AT CF, POCKET YOKE GRAINLINE AS BODY			
W26373_MWS25-026	Supplier: SHAHI WOVEN - INDIA	Cutable Width: 54.00				
BAJA / KINGSTON - PRINT	Qty:	Composition: 100% COTTON				
	Trim Size/Width:	Constr: Refer to Material Library				
Position:	Trim Dimension:	Treatment: Refer to Material Library				
Placement: 1 WAY CUT, BODY, MATCH AT CF, POCKET			Comments:			
W26373_MWS25-001	Supplier: SHAHI WOVEN - INDIA	Cutable Width: 54.00				
BAJA / KINGSTON - PRINT	Qty:	Composition: 100% COTTON				
	Trim Size/Width:	Constr: Refer to Material Library				
Position:	Trim Dimension:	Treatment: Refer to Material Library				
Placement: 2 WAY CUT MATCH AT CF			Comments:			
W26373_MWS25-074	Supplier: SHAHI WOVEN - INDIA	Cutable Width: 54.00				
BAJA / KINGSTON - PRINT	Qty:	Composition: 100% COTTON				
	Trim Size/Width:	Constr: Refer to Material Library				

Request No	HQ086539	Product Developer	KARI THOREEN	Development Status	CFM	Create Date	08/22/2023
Designer	REBECCA LELAND	Sourcing Mgr	JESSICA CAMMANN	Tech Spec Stage	PRODUCTION	Revised Date	
Product Line Mgr	ASHLEIGH WHITWORTH	In DC Date		Style Status	NEW	Block #	M001071A - SS CLASSIC

Model Name	BOM
-------------------	-----

PRIMARY MATERIALS			Colorways		
Article #/Description	Item Information	Item Information	MWS22-092-F MINERAL RED	WWS25-086-D ROSEWOOD	MWS23-023-B TEAL
Position:	Trim Dimension:	Treatment: Refer to Material Library			
Placement: 2 WAY CUT MATCH AT CF			Comments:		
W26373_MWS25-071	Supplier: SHAHI WOVEN - INDIA	Cutable Width: 54.00			
BAJA / KINGSTON - PRINT	Qty:	Composition: 100% COTTON			
	Trim Size/Width:	Constr: Refer to Material Library			
Position:	Trim Dimension:	Treatment: Refer to Material Library			
Placement: 1 WAY CUT NO MATCHING, YOKE SAME DIRECTION AS BODY			Comments:		
W26373_MWS25-107	Supplier: SHAHI WOVEN - INDIA	Cutable Width: 54.00			
BAJA / KINGSTON - PRINT	Qty:	Composition: 100% COTTON			
	Trim Size/Width:	Constr: Refer to Material Library			
Position:	Trim Dimension:	Treatment: Refer to Material Library			
Placement: BODY 1 WAY CUT NO MATCHING			Comments:		
W31963_MWS25-105	Supplier: SHAHI WOVEN - INDIA	Cutable Width: 54.00			
BAJA / KINGSTON - PRINT	Qty:	Composition: 100% COTTON			
	Trim Size/Width:	Constr: Refer to Material Library			
Position:	Trim Dimension:	Treatment: Refer to Material Library			
Placement: BODY 1 WAY CUT MATCH AT CF			Comments:		
W31963_MWS25-106	Supplier: SHAHI WOVEN - INDIA	Cutable Width: 54.00			
BAJA / KINGSTON - PRINT	Qty:	Composition: 100% COTTON			
	Trim Size/Width:	Constr: Refer to Material Library			

Request No	HQ086539	Product Developer	KARI THOREEN	Development Status	CFM	Create Date	08/22/2023
Designer	REBECCA LELAND	Sourcing Mgr	JESSICA CAMMANN	Tech Spec Stage	PRODUCTION	Revised Date	
Product Line Mgr	ASHLEIGH WHITWORTH	In DC Date		Style Status	NEW	Block #	M001071A - SS CLASSIC

Model Name	BOM
-------------------	-----

PRIMARY MATERIALS			Colorways			
Article #/Description	Item Information	Item Information	MWS22-092-F MINERAL RED	WWS25-086-D ROSEWOOD	MWS23-023-B TEAL	
Position:	Trim Dimension:	Treatment: Refer to Material Library				
Placement: BODY 2 WAY CUT NO MATCHING			Comments:			
W26373_MWS25-104	Supplier: SHAHI WOVEN - INDIA	Cutable Width: 54.00				
BAJA / KINGSTON - PRINT	Qty:	Composition: 100% COTTON				
	Trim Size/Width:	Constr: Refer to Material Library				
Position:	Trim Dimension:	Treatment: Refer to Material Library				
Placement: BODY 1 WAY CUT NO MATCHING			Comments:			
W26373_MWS25-036	Supplier: SHAHI WOVEN - INDIA	Cutable Width: 54.00				
BAJA / KINGSTON - PRINT	Qty:	Composition: 100% COTTON				
	Trim Size/Width:	Constr: Refer to Material Library				
Position:	Trim Dimension:	Treatment: Refer to Material Library				
Placement: BODY 2 WAY CUT NO MATCHING			Comments:			
W26373_MWS25-108	Supplier: SHAHI WOVEN - INDIA	Cutable Width: 54.00				
BAJA / KINGSTON - PRINT	Qty:	Composition: 100% COTTON				
	Trim Size/Width:	Constr: Refer to Material Library				
Position:	Trim Dimension:	Treatment: Refer to Material Library				
Placement: BODY 2 WAY CUT NO MATCHING			Comments:			
W26373_MKH23-042	Supplier: SHAHI WOVEN - INDIA	Cutable Width: 54.00				
BAJA / KINGSTON - PRINT	Qty:	Composition: 100% COTTON				
	Trim Size/Width:	Constr: Refer to Material Library				

Request No	HQ086539	Product Developer	KARI THOREEN	Development Status	CFM	Create Date	08/22/2023
Designer	REBECCA LELAND	Sourcing Mgr	JESSICA CAMMANN	Tech Spec Stage	PRODUCTION	Revised Date	
Product Line Mgr	ASHLEIGH WHITWORTH	In DC Date		Style Status	NEW	Block #	M001071A - SS CLASSIC

Model Name	BOM
-------------------	-----

PRIMARY MATERIALS			Colorways			
Article #/Description	Item Information	Item Information	MWS22-092-F MINERAL RED	WWS25-086-D ROSEWOOD	MWS23-023-B TEAL	
Position:	Trim Dimension:	Treatment: Refer to Material Library				
Placement: BODY 1 WAY CUT NO MATCHING			Comments:			
W26373_MWS22-092	Supplier: SHAHI WOVEN - INDIA	Cutable Width: 54.00	MWS22-092-F MINERAL RED			
BAJA / KINGSTON - PRINT	Qty:	Composition: 100% COTTON				
	Trim Size/Width:	Constr: Refer to Material Library				
Position:	Trim Dimension:	Treatment: Refer to Material Library				
Placement: BODY 2 WAY CUT NO MATCHING			Comments:			
W26373_WWS25-086	Supplier: SHAHI WOVEN - INDIA	Cutable Width: 54.00		WWS25-086-D ROSEWOOD		
BAJA / KINGSTON - PRINT	Qty:	Composition: 100% COTTON				
	Trim Size/Width:	Constr: Refer to Material Library				
Position:	Trim Dimension:	Treatment: Refer to Material Library				
Placement: BODY 2 WAY CUT NO MATCHING			Comments:			
W26373_MWS23-023	Supplier: SHAHI WOVEN - INDIA	Cutable Width: 54.00			MWS23-023-B BLUE SPRUCE	
BAJA / KINGSTON - PRINT	Qty:	Composition: 100% COTTON				
	Trim Size/Width:	Constr: Refer to Material Library				
Position:	Trim Dimension:	Treatment: Refer to Material Library				
Placement: SEE COMMENTS			Comments: 1 WAY CUT, NO MATCH, YOKE GRAINLINE AS BODY			

Request No	HQ086539	Product Developer	KARI THOREEN	Development Status	CFM	Create Date	08/22/2023
Designer	REBECCA LELAND	Sourcing Mgr	JESSICA CAMMANN	Tech Spec Stage	PRODUCTION	Revised Date	
Product Line Mgr	ASHLEIGH WHITWORTH	In DC Date		Style Status	NEW	Block #	M001071A - SS CLASSIC

Model Name	BOM
-------------------	-----

MATERIAL			Colorways					
Article #/Description	Item Information	Item Information	MWS25-039-A ADMIRAL BLUE	MWS25-059-A DK MULBERRY	MWS25-011-B BROOK	MWS25-074-A BLUE FOG	MWS25-038-A SPRIG	MWS25-034-A LT APRICOT
14807	Supplier: CHARGEURS	Cutable Width:	APPROPRIATE COLOR	APPROPRIATE COLOR	APPROPRIATE COLOR	APPROPRIATE COLOR	APPROPRIATE COLOR	APPROPRIATE COLOR
LT WT WOVEN FUSIBLE FOR SHIRT	Qty:	Composition:						
	Trim Size/Width:	Constr: Refer to Material Library						
Position:	Trim Dimension:	Treatment: Refer to Material Library						
Placement: COLLAR, CF PLACKET			Comments:					
14805	Supplier: CHARGEURS	Cutable Width:	APPROPRIATE COLOR	APPROPRIATE COLOR	APPROPRIATE COLOR	APPROPRIATE COLOR	APPROPRIATE COLOR	APPROPRIATE COLOR
WOVEN FUSIBLE FOR SHIRT	Qty:	Composition:						
	Trim Size/Width:	Constr: Refer to Material Library						
Position:	Trim Dimension:	Treatment: Refer to Material Library						
Placement: COLLAR STAND			Comments:					

MATERIAL			Colorways					
Article #/Description	Item Information	Item Information	MWS25-098-A CLOVER	MWS25-014-A DK RUBY	MWS25-050-C PALM	MWS25-047-B DK OLIVE	MWS25-026-C OCHRE	MWS25-001-D CAMEO PINK
14807	Supplier: CHARGEURS	Cutable Width:	APPROPRIATE COLOR	APPROPRIATE COLOR	APPROPRIATE COLOR	APPROPRIATE COLOR	APPROPRIATE COLOR	APPROPRIATE COLOR
LT WT WOVEN FUSIBLE FOR SHIRT	Qty:	Composition:						
	Trim Size/Width:	Constr: Refer to Material Library						
Position:	Trim Dimension:	Treatment: Refer to Material Library						
Placement: COLLAR, CF PLACKET			Comments:					
14805	Supplier: CHARGEURS	Cutable Width:	APPROPRIATE COLOR	APPROPRIATE COLOR	APPROPRIATE COLOR	APPROPRIATE COLOR	APPROPRIATE COLOR	APPROPRIATE COLOR
WOVEN FUSIBLE FOR SHIRT	Qty:	Composition:						
	Trim Size/Width:	Constr: Refer to Material Library						
Position:	Trim Dimension:	Treatment: Refer to Material Library						
Placement: COLLAR STAND			Comments:					

Request No	HQ086539	Product Developer	KARI THOREEN	Development Status	CFM	Create Date	08/22/2023
Designer	REBECCA LELAND	Sourcing Mgr	JESSICA CAMMANN	Tech Spec Stage	PRODUCTION	Revised Date	
Product Line Mgr	ASHLEIGH WHITWORTH	In DC Date		Style Status	NEW	Block #	M001071A - SS CLASSIC

Model Name	BOM
-------------------	-----

MATERIAL			Colorways					
Article #/Description	Item Information	Item Information	MWS25-001-C SEA GREEN	MWS25-034-B LT CELADON	MWS25-082-B OCEAN	MWS25-097-A SAGE	MWS25-040-A ICE	MWS25-001-A DUSTY APRICOT
14807	Supplier: CHARGEURS	Cutable Width:	APPROPRIATE COLOR	APPROPRIATE COLOR	APPROPRIATE COLOR	APPROPRIATE COLOR	APPROPRIATE COLOR	APPROPRIATE COLOR
LT WT WOVEN FUSIBLE FOR SHIRT	Qty:	Composition:						
	Trim Size/Width:	Constr: Refer to Material Library						
Position:	Trim Dimension:	Treatment: Refer to Material Library						
Placement: COLLAR, CF PLACKET			Comments:					
14805	Supplier: CHARGEURS	Cutable Width:	APPROPRIATE COLOR	APPROPRIATE COLOR	APPROPRIATE COLOR	APPROPRIATE COLOR	APPROPRIATE COLOR	APPROPRIATE COLOR
WOVEN FUSIBLE FOR SHIRT	Qty:	Composition:						
	Trim Size/Width:	Constr: Refer to Material Library						
Position:	Trim Dimension:	Treatment: Refer to Material Library						
Placement: COLLAR STAND			Comments:					

MATERIAL			Colorways					
Article #/Description	Item Information	Item Information	MWS25-047-A CELADON	MWS25-011-A PUMICE	MWS25-050-A OLIVE	MWS25-081-A AGED BLUE	MWS25-082-A ANTIQUUE BLUE	MWS25-026-A TILE BLUE
14807	Supplier: CHARGEURS	Cutable Width:	APPROPRIATE COLOR	APPROPRIATE COLOR	APPROPRIATE COLOR	APPROPRIATE COLOR	APPROPRIATE COLOR	APPROPRIATE COLOR
LT WT WOVEN FUSIBLE FOR SHIRT	Qty:	Composition:						
	Trim Size/Width:	Constr: Refer to Material Library						
Position:	Trim Dimension:	Treatment: Refer to Material Library						
Placement: COLLAR, CF PLACKET			Comments:					
14805	Supplier: CHARGEURS	Cutable Width:	APPROPRIATE COLOR	APPROPRIATE COLOR	APPROPRIATE COLOR	APPROPRIATE COLOR	APPROPRIATE COLOR	APPROPRIATE COLOR
WOVEN FUSIBLE FOR SHIRT	Qty:	Composition:						
	Trim Size/Width:	Constr: Refer to Material Library						
Position:	Trim Dimension:	Treatment: Refer to Material Library						
Placement: COLLAR STAND			Comments:					

Request No	HQ086539	Product Developer	KARI THOREEN	Development Status	CFM	Create Date	08/22/2023
Designer	REBECCA LELAND	Sourcing Mgr	JESSICA CAMMANN	Tech Spec Stage	PRODUCTION	Revised Date	
Product Line Mgr	ASHLEIGH WHITWORTH	In DC Date		Style Status	NEW	Block #	M001071A - SS CLASSIC

Model Name	BOM
-------------------	-----

MATERIAL			Colorways					
Article #/Description	Item Information	Item Information	MWS25-081-B LT GRAY	MWS25-026-B DK GRAY	MWS25-071-A DEEP SEA	MWS25-001-E BLUEBERRY	MWS25-074-B LT KHAKI	MWS25-107-A DEEP INDIGO
14807	Supplier: CHARGEURS	Cutable Width:	APPROPRIATE COLOR	APPROPRIATE COLOR	APPROPRIATE COLOR	APPROPRIATE COLOR	APPROPRIATE COLOR	APPROPRIATE COLOR
LT WT WOVEN FUSIBLE FOR SHIRT	Qty:	Composition:						
	Trim Size/Width:	Constr: Refer to Material Library						
Position:	Trim Dimension:	Treatment: Refer to Material Library						
Placement: COLLAR, CF PLACKET			Comments:					
14805	Supplier: CHARGEURS	Cutable Width:	APPROPRIATE COLOR	APPROPRIATE COLOR	APPROPRIATE COLOR	APPROPRIATE COLOR	APPROPRIATE COLOR	APPROPRIATE COLOR
WOVEN FUSIBLE FOR SHIRT	Qty:	Composition:						
	Trim Size/Width:	Constr: Refer to Material Library						
Position:	Trim Dimension:	Treatment: Refer to Material Library						
Placement: COLLAR STAND			Comments:					

MATERIAL			Colorways					
Article #/Description	Item Information	Item Information	MWS25-105-A APRICOT	MWS25-106-A DENIM BLUE	MWS25-104-A DUSTY LODEN	MWS25-036-A LT BLUE	MWS25-108-A CLOUD	MKH23-042-B BLACK CHERRY
14807	Supplier: CHARGEURS	Cutable Width:	APPROPRIATE COLOR	APPROPRIATE COLOR	APPROPRIATE COLOR	APPROPRIATE COLOR	APPROPRIATE COLOR	APPROPRIATE COLOR
LT WT WOVEN FUSIBLE FOR SHIRT	Qty:	Composition:						
	Trim Size/Width:	Constr: Refer to Material Library						
Position:	Trim Dimension:	Treatment: Refer to Material Library						
Placement: COLLAR, CF PLACKET			Comments:					
14805	Supplier: CHARGEURS	Cutable Width:	APPROPRIATE COLOR	APPROPRIATE COLOR	APPROPRIATE COLOR	APPROPRIATE COLOR	APPROPRIATE COLOR	APPROPRIATE COLOR
WOVEN FUSIBLE FOR SHIRT	Qty:	Composition:						
	Trim Size/Width:	Constr: Refer to Material Library						
Position:	Trim Dimension:	Treatment: Refer to Material Library						
Placement: COLLAR STAND			Comments:					

Request No	HQ086539	Product Developer	KARI THOREEN	Development Status	CFM	Create Date	08/22/2023
Designer	REBECCA LELAND	Sourcing Mgr	JESSICA CAMMANN	Tech Spec Stage	PRODUCTION	Revised Date	
Product Line Mgr	ASHLEIGH WHITWORTH	In DC Date		Style Status	NEW	Block #	M001071A - SS CLASSIC

Model Name	BOM
-------------------	-----

MATERIAL			Colorways		
Article #/Description	Item Information	Item Information	MWS22-092-F MINERAL RED	WWS25-086-D ROSEWOOD	MWS23-023-B TEAL
I4807	Supplier: CHARGEURS	Cutable Width:	APPROPRIATE COLOR	APPROPRIATE COLOR	APPROPRIATE COLOR
LT WT WOVEN FUSIBLE FOR SHIRT	Qty:	Composition:			
	Trim Size/Width:	Constr: Refer to Material Library			
Position:	Trim Dimension:	Treatment: Refer to Material Library			
Placement: COLLAR, CF PLACKET			Comments:		
I4805	Supplier: CHARGEURS	Cutable Width:	APPROPRIATE COLOR	APPROPRIATE COLOR	APPROPRIATE COLOR
WOVEN FUSIBLE FOR SHIRT	Qty:	Composition:			
	Trim Size/Width:	Constr: Refer to Material Library			
Position:	Trim Dimension:	Treatment: Refer to Material Library			
Placement: COLLAR STAND			Comments:		

Request No	HQ086539	Product Developer	KARI THOREEN	Development Status	CFM	Create Date	08/22/2023
Designer	REBECCA LELAND	Sourcing Mgr	JESSICA CAMMANN	Tech Spec Stage	PRODUCTION	Revised Date	
Product Line Mgr	ASHLEIGH WHITWORTH	In DC Date		Style Status	NEW	Block #	M001071A - SS CLASSIC

Model Name	BOM
-------------------	-----

TRIM			Colorways					
Article #/Description	Item Information	Item Information	MWS25-039-A ADMIRAL BLUE	MWS25-059-A DK MULBERRY	MWS25-011-B BROOK	MWS25-074-A BLUE FOG	MWS25-038-A SPRIG	MWS25-034-A LT APRICOT
T7730_20L	Supplier: EMSIG	Cutable Width:	COFFEE PU206 4	COFFEE PU206 4	GRAY AB1611 GRAY	CREAM D606 CREAM	HORN P2588L HORN P2588L	HORN P2588L HORN P2588L
20L FAUX HORN 4HOLE RIM BTN W/ TONAL FILL	Qty: 7.00 /	Composition:						
Position:	Trim Size/Width: 20.00 / LINGE	Constr: Refer to Material Library						
	Trim Dimension:	Treatment: Refer to Material Library						
Placement: SEE COMMENTS			Comments: (6) CF PLACKET (7 FOR TALL),(1) COLLAR BAND					
T7730_14L	Supplier: EMSIG	Cutable Width:	COFFEE PU2064	COFFEE PU2064	GRAY AB1611	CREAM D606	HORN P2588L	HORN P2588L
14L FAUX HORN 4HOLE RIM BTN W/ TONAL FILL	Qty: 2.00 /	Composition:						
Position:	Trim Size/Width: 14.00 / LINGE	Constr: Refer to Material Library						
	Trim Dimension:	Treatment: Refer to Material Library						
Placement: (2) COLLAR			Comments:					
T5106	Supplier: COATS	Cutable Width:	BEST MATCH TO GROUND: MULBERRY EB5-126-36-08	BEST MATCH TO GROUND: DUSK EB4-119-29-13	BEST MATCH TO GROUND: BROOK EB4-123-20-10	BEST MATCH TO GROUND: BLUE FOG EB4-113-58-13	BEST MATCH TO YD GROUND: WHITE #2,OLIVE EB3-050-4	BEST MATCH TO GROUND LT APRICOT EB8-023-79-28
POLY CORE/POLY WRAP	Qty:	Composition:						
Position:	Trim Size/Width: 40.00 / TEX	Constr: Refer to Material Library						
	Trim Dimension:	Treatment: Refer to Material Library						
Placement: 12-14 SPI, TOPSTITCH, BODY			Comments: THREAD WILL BE APPROVED AT SRS REVIEW					
T4793	Supplier: COATS	Cutable Width:	BEST MATCH TO GROUND: MULBERRY EB5-126-36-08	BEST MATCH TO GROUND: DUSK EB4-119-29-13	BEST MATCH TO GROUND: BROOK EB4-123-20-10	BEST MATCH TO GROUND: BLUE FOG EB4-113-58-13	BEST MATCH TO YD GROUND: WHITE #2,OLIVE EB3-050-4	BEST MATCH TO GROUND LT APRICOT EB8-023-79-28
THREAD TEX 30POLY CORE/ POLY WRAP EPIC	Qty:	Composition:						
Position:	Trim Size/Width: 30.00 / TEX	Constr: Refer to Material Library						
	Trim Dimension:	Treatment: Refer to Material Library						
Placement: BUTTONHOLES			Comments:					
T5106	Supplier: COATS	Cutable Width:	BEST MATCH TO GROUND: MULBERRY EB5-126-36-08	BEST MATCH TO GROUND: DUSK EB4-119-29-13	BEST MATCH TO GROUND: BROOK EB4-123-20-10	BEST MATCH TO GROUND: BLUE FOG EB4-113-58-13	BEST MATCH TO YD GROUND: WHITE #2,OLIVE EB3-050-4	BEST MATCH TO GROUND LT APRICOT EB8-023-79-28
POLY CORE/POLY WRAP	Qty:	Composition:						
Position:	Trim Size/Width: 40.00 / TEX	Constr: Refer to Material Library						
	Trim Dimension:	Treatment: Refer to Material Library						

Request No	HQ086539	Product Developer	KARI THOREEN	Development Status	CFM	Create Date	08/22/2023
Designer	REBECCA LELAND	Sourcing Mgr	JESSICA CAMMANN	Tech Spec Stage	PRODUCTION	Revised Date	
Product Line Mgr	ASHLEIGH WHITWORTH	In DC Date		Style Status	NEW	Block #	M001071A - SS CLASSIC

Model Name	BOM
-------------------	-----

TRIM			Colorways					
Article #/Description	Item Information	Item Information	MWS25-039-A ADMIRAL BLUE	MWS25-059-A DK MULBERRY	MWS25-011-B BROOK	MWS25-074-A BLUE FOG	MWS25-038-A SPRIG	MWS25-034-A LT APRICOT
Position:	Trim Dimension:	Treatment: Refer to Material Library						
Placement: SEE COMMENTS			Comments: SIDE SEAM/UNDERARM SEAM, 1/8 INCH TN AT UNDER PLACKET. WILL BE APPROVED AT SRS REVIEW					
T4793	Supplier: COATS	Cutable Width:	DTM BUTTON	DTM BUTTON	DTM BUTTON	DTM BUTTON	DTM BUTTON	DTM BUTTON
THREAD TEX 30POLY CORE/ POLY WRAP EPIC	Qty:	Composition:						
	Trim Size/Width: 30.00 / TEX	Constr: Refer to Material Library						
Position:	Trim Dimension:	Treatment: Refer to Material Library						
Placement: BUTTON ATTACH, ALL BUTTONS ARE CROSS & LOCKSTITCH			Comments:					
T4793	Supplier: COATS	Cutable Width:	DTM LABEL	DTM LABEL	DTM LABEL	DTM LABEL	DTM LABEL	DTM LABEL
THREAD TEX 30POLY CORE/ POLY WRAP EPIC	Qty:	Composition:						
	Trim Size/Width: 30.00 / TEX	Constr: Refer to Material Library						
Position:	Trim Dimension:	Treatment: Refer to Material Library						
Placement: 12-14 SPI, LABEL ATTACH			Comments:					

TRIM			Colorways					
Article #/Description	Item Information	Item Information	MWS25-098-A CLOVER	MWS25-014-A DK RUBY	MWS25-050-C PALM	MWS25-047-B DK OLIVE	MWS25-026-C OCHRE	MWS25-001-D CAMEO PINK
T7730_20L	Supplier: EMSIG	Cutable Width:	HORN P2588L	GRAY AB1611	CREAM D606	COFFEE PU206	HORN P2588L	HORN P2588L
20L FAUX HORN 4HOLE RIM BTN W/ TONAL FILL	Qty: 7.00 /	Composition:	HORN P2588L	GRAY	CREAM	4	HORN P2588L	HORN P2588L
	Trim Size/Width: 20.00 / LINGE	Constr: Refer to Material Library				COFFEE		
Position:	Trim Dimension:	Treatment: Refer to Material Library						
Placement: SEE COMMENTS			Comments: (6) CF PLACKET (7 FOR TALL),(1) COLLAR BAND					
T7730_14L	Supplier: EMSIG	Cutable Width:	HORN P2588L	GRAY AB1611	CREAM D606	COFFEE PU2064	HORN P2588L	HORN P2588L

Request No	HQ086539	Product Developer	KARI THOREEN	Development Status	CFM	Create Date	08/22/2023
Designer	REBECCA LELAND	Sourcing Mgr	JESSICA CAMMANN	Tech Spec Stage	PRODUCTION	Revised Date	
Product Line Mgr	ASHLEIGH WHITWORTH	In DC Date		Style Status	NEW	Block #	M001071A - SS CLASSIC

Model Name	BOM
------------	-----

TRIM			Colorways					
Article #/Description	Item Information	Item Information	MWS25-098-A CLOVER	MWS25-014-A DK RUBY	MWS25-050-C PALM	MWS25-047-B DK OLIVE	MWS25-026-C OCHRE	MWS25-001-D CAMEO PINK
14L FAUX HORN 4HOLE RIM BTN W/ TONAL FILL	Qty:2.00 / Trim Size/Width:14.00 / LINGE	Composition: Constr: Refer to Material Library						
Position:	Trim Dimension:	Treatment: Refer to Material Library						
Placement: (2) COLLAR			Comments:					
T5106 POLY CORE/POLY WRAP	Supplier:COATS Qty: Trim Size/Width:40.00 / TEX	Cutable Width: Composition: Constr: Refer to Material Library	BEST MATCH TO GROUND CLOVER EB3-086-45-14	BEST MATCH TO YD GROUND DK RUBY EB6-009-35-20 WHIT	BEST MATCH TO GROUND IVORY #3 EB1-033-89-04	BEST MATCH TO GROUND LODEN EB3-067-29-06	BEST MATCH TO GROUND OCHRE EB8-022-50-24	BEST MATCH TO GROUND TAN EB1-031-62-08
Position:	Trim Dimension:	Treatment: Refer to Material Library						
Placement: 12-14 SPI, TOPSTITCH, BODY			Comments: THREAD WILL BE APPROVED AT SRS REVIEW					
T4793 THREAD TEX 30POLY CORE/ POLY WRAP EPIC	Supplier:COATS Qty: Trim Size/Width:30.00 / TEX	Cutable Width: Composition: Constr: Refer to Material Library	BEST MATCH TO GROUND CLOVER EB3-086-45-14	BEST MATCH TO YD GROUND DK RUBY EB6-009-35-20 WHIT	BEST MATCH TO GROUND IVORY #3 EB1-033-89-04	BEST MATCH TO GROUND LODEN EB3-067-29-06	BEST MATCH TO GROUND OCHRE EB8-022-50-24	BEST MATCH TO GROUND TAN EB1-031-62-08
Position:	Trim Dimension:	Treatment: Refer to Material Library						
Placement: BUTTONHOLES			Comments:					
T5106 POLY CORE/POLY WRAP	Supplier:COATS Qty: Trim Size/Width:40.00 / TEX	Cutable Width: Composition: Constr: Refer to Material Library	BEST MATCH TO GROUND CLOVER EB3-086-45-14	BEST MATCH TO YD GROUND DK RUBY EB6-009-35-20 WHIT	BEST MATCH TO GROUND IVORY #3 EB1-033-89-04	BEST MATCH TO GROUND LODEN EB3-067-29-06	BEST MATCH TO GROUND OCHRE EB8-022-50-24	BEST MATCH TO GROUND TAN EB1-031-62-08
Position:	Trim Dimension:	Treatment: Refer to Material Library						
Placement: SEE COMMENTS			Comments: SIDE SEAM/UNDERARM SEAM, 1/8 INCH TN AT UNDER PLACKET. WILL BE APPROVED AT SRS REVIEW					
T4793 THREAD TEX 30POLY CORE/ POLY WRAP EPIC	Supplier:COATS Qty: Trim Size/Width:30.00 / TEX	Cutable Width: Composition: Constr: Refer to Material Library	DTM BUTTON	DTM BUTTON	DTM BUTTON	DTM BUTTON	DTM BUTTON	DTM BUTTON

Request No	HQ086539	Product Developer	KARI THOREEN	Development Status	CFM	Create Date	08/22/2023
Designer	REBECCA LELAND	Sourcing Mgr	JESSICA CAMMANN	Tech Spec Stage	PRODUCTION	Revised Date	
Product Line Mgr	ASHLEIGH WHITWORTH	In DC Date		Style Status	NEW	Block #	M001071A - SS CLASSIC

Model Name	BOM
-------------------	-----

TRIM			Colorways					
Article #/Description	Item Information	Item Information	MWS25-098-A CLOVER	MWS25-014-A DK RUBY	MWS25-050-C PALM	MWS25-047-B DK OLIVE	MWS25-026-C OCHRE	MWS25-001-D CAMEO PINK
Position:	Trim Dimension:	Treatment: Refer to Material Library						
Placement: BUTTON ATTACH, ALL BUTTONS ARE CROSS & LOCKSTITCH			Comments:					
T4793	Supplier: COATS	Cuttable Width:	DTM LABEL	DTM LABEL	DTM LABEL	DTM LABEL	DTM LABEL	DTM LABEL
THREAD TEX 30POLY CORE/ POLY WRAP EPIC	Qty:	Composition:						
	Trim Size/Width: 30.00 / TEX	Constr: Refer to Material Library						
Position:	Trim Dimension:	Treatment: Refer to Material Library						
Placement: 12-14 SPI, LABEL ATTACH			Comments:					

TRIM			Colorways					
Article #/Description	Item Information	Item Information	MWS25-001-C SEA GREEN	MWS25-034-B LT CELADON	MWS25-082-B OCEAN	MWS25-097-A SAGE	MWS25-040-A ICE	MWS25-001-A DUSTY APRICOT
T7730_20L	Supplier: EMSIG	Cuttable Width:	GRAY AB1611	HORN P2588L	GRAY AB1611	HORN P2588L	CREAM D606	HORN P2588L
20L FAUX HORN 4HOLE RIM BTN W/ TONAL FILL	Qty: 7.00 /	Composition:	GRAY	HORN P2588L	GRAY	HORN P2588L	CREAM	
	Trim Size/Width: 20.00 / LINGE	Constr: Refer to Material Library						
Position:	Trim Dimension:	Treatment: Refer to Material Library						
Placement: SEE COMMENTS			Comments: (6) CF PLACKET (7 FOR TALL),(1) COLLAR BAND					
T7730_14L	Supplier: EMSIG	Cuttable Width:	GRAY AB1611	HORN P2588L	GRAY AB1611	HORN P2588L	CREAM D606	HORN P2588L
14L FAUX HORN 4HOLE RIM BTN W/ TONAL FILL	Qty: 2.00 /	Composition:						
	Trim Size/Width: 14.00 / LINGE	Constr: Refer to Material Library						
Position:	Trim Dimension:	Treatment: Refer to Material Library						
Placement: (2) COLLAR			Comments:					
T5106	Supplier: COATS	Cuttable Width:	BEST MATCH GROUND OLIVE EB3-050-46-10	BEST MATCH GROUND LT	BEST MATCH GROUND DUSK EB4-119-29-13	BEST MATCH GROUND	BEST MATCH GROUND	BEST MATCH GROUND DUSTY APRICOT EB8-022-63-2
POLY CORE/POLY WRAP	Qty:	Composition:						
	Trim Size/Width: 40.00 / TEX	Constr: Refer to Material Library						

Request No	HQ086539	Product Developer	KARI THOREEN	Development Status	CFM	Create Date	08/22/2023
Designer	REBECCA LELAND	Sourcing Mgr	JESSICA CAMMANN	Tech Spec Stage	PRODUCTION	Revised Date	
Product Line Mgr	ASHLEIGH WHITWORTH	In DC Date		Style Status	NEW	Block #	M001071A - SS CLASSIC

Model Name	BOM
-------------------	-----

TRIM			Colorways					
Article #/Description	Item Information	Item Information	MWS25-001-C SEA GREEN	MWS25-034-B LT CELADON	MWS25-082-B OCEAN	MWS25-097-A SAGE	MWS25-040-A ICE	MWS25-001-A DUSTY APRICO T
Position:	Trim Dimension:	Treatment: Refer to Material Library		CELADON EB3-074-80-06		SPRUCE EB3-057-34-05	PALE BLUE EB-112-84-11	
Placement: 12-14 SPI, TOPSTITCH, BODY			Comments: THREAD WILL BE APPROVED AT SRS REVIEW					
T4793	Supplier: COATS	Cuttable Width:	BEST MATCH GROUND OLIVE EB3-050-46-10	BEST MATCH GROUND LT CELADON EB3-074-80-06	BEST MATCH GROUND DUSK EB4-119-29-13	BEST MATCH GROUND SPRUCE EB3-057-34-05	BEST MATCH GROUND PALE BLUE EB-112-84-11	BEST MATCH GROUND DUSTY APRICOT EB8-022-63-2
THREAD TEX 30POLY CORE/ POLY WRAP EPIC	Qty:	Composition:						
	Trim Size/Width: 30.00 / TEX	Constr: Refer to Material Library						
Position:	Trim Dimension:	Treatment: Refer to Material Library						
Placement: BUTTONHOLES			Comments:					
T5106	Supplier: COATS	Cuttable Width:	BEST MATCH GROUND OLIVE EB3-050-46-10	BEST MATCH GROUND LT CELADON EB3-074-80-06	BEST MATCH GROUND DUSK EB4-119-29-13	BEST MATCH GROUND SPRUCE EB3-057-34-05	BEST MATCH GROUND PALE BLUE EB-112-84-11	BEST MATCH GROUND DUSTY APRICOT EB8-022-63-2
POLY CORE/POLY WRAP	Qty:	Composition:						
	Trim Size/Width: 40.00 / TEX	Constr: Refer to Material Library						
Position:	Trim Dimension:	Treatment: Refer to Material Library						
Placement: SEE COMMENTS			Comments: SIDE SEAM/UNDERARM SEAM, 1/8 INCH TN AT UNDER PLACKET. WILL BE APPROVED AT SRS REVIEW					
T4793	Supplier: COATS	Cuttable Width:	DTM BUTTON	DTM BUTTON	DTM BUTTON	DTM BUTTON	DTM BUTTON	DTM BUTTON
THREAD TEX 30POLY CORE/ POLY WRAP EPIC	Qty:	Composition:						
	Trim Size/Width: 30.00 / TEX	Constr: Refer to Material Library						
Position:	Trim Dimension:	Treatment: Refer to Material Library						
Placement: BUTTON ATTACH, ALL BUTTONS ARE CROSS & LOCKSTITCH			Comments:					
T4793	Supplier: COATS	Cuttable Width:	DTM LABEL	DTM LABEL	DTM LABEL	DTM LABEL	DTM LABEL	DTM LABEL
THREAD TEX 30POLY CORE/ POLY WRAP EPIC	Qty:	Composition:						
	Trim Size/Width: 30.00 / TEX	Constr: Refer to Material Library						
Position:	Trim Dimension:	Treatment: Refer to Material Library						

Request No	HQ086539	Product Developer	KARI THOREEN	Development Status	CFM	Create Date	08/22/2023
Designer	REBECCA LELAND	Sourcing Mgr	JESSICA CAMMANN	Tech Spec Stage	PRODUCTION	Revised Date	
Product Line Mgr	ASHLEIGH WHITWORTH	In DC Date		Style Status	NEW	Block #	M001071A - SS CLASSIC

Model Name	BOM
------------	-----

TRIM			Colorways					
Article #/Description	Item Information	Item Information	MWS25-001-C SEA GREEN	MWS25-034-B LT CELADON	MWS25-082-B OCEAN	MWS25-097-A SAGE	MWS25-040-A ICE	MWS25-001-A DUSTY APRICOT
Placement: 12-14 SPI, LABEL ATTACH			Comments:					

TRIM			Colorways					
Article #/Description	Item Information	Item Information	MWS25-047-A CELADON	MWS25-011-A PUMICE	MWS25-050-A OLIVE	MWS25-081-A AGED BLUE	MWS25-082-A ANTIQUÉ BLUE	MWS25-026-A TILE BLUE
T7730_20L	Supplier:EMSIG	Cuttable Width:	CREAM D606	HORN P2588L	HORN P2588L	SMOKE P2587N	SMOKE P2587N	SMOKE P2587N
20L FAUX HORN 4HOLE RIM BTN W/ TONAL FILL	Qty:7.00 /	Composition:						
Position:	Trim Size/Width:20.00 / LINGE	Constr: Refer to Material Library						
	Trim Dimension:	Treatment: Refer to Material Library						

Placement: SEE COMMENTS Comments:(6) CF PLACKET (7 FOR TALL),(1) COLLAR BAND

T7730_14L	Supplier:EMSIG	Cuttable Width:	CREAM D606	HORN P2588L	HORN P2588L	SMOKE P2587N	SMOKE P2587N	SMOKE P2587N
14L FAUX HORN 4HOLE RIM BTN W/ TONAL FILL	Qty:2.00 /	Composition:						
Position:	Trim Size/Width:14.00 / LINGE	Constr: Refer to Material Library						
	Trim Dimension:	Treatment: Refer to Material Library						

Placement: (2) COLLAR Comments:

T5106	Supplier:COATS	Cuttable Width:	BEST MATCH GROUND WHITE #2 EB0-132-96-00	BEST MATCH GROUND PUMICE EB1-032069-04	BEST MATCH GROUND OLIVE EB3-050-46-10	BEST MATCH GROUND RAIN EB4-103-33-03	BEST MATCH GROUND BLUE FOG EB4-113-58-13	BEST MATCH GROUND BLUE EB4-115-36-26
POLY CORE/POLY WRAP	Qty:	Composition:						
Position:	Trim Size/Width:40.00 / TEX	Constr: Refer to Material Library						
	Trim Dimension:	Treatment: Refer to Material Library						

Placement: 12-14 SPI, TOPSTITCH, BODY Comments:THREAD WILL BE APPROVED AT SRS REVIEW

T4793	Supplier:COATS	Cuttable Width:	BEST MATCH GROUND WHITE #2 EB0-132-96-00	BEST MATCH GROUND PUMICE EB1-032069-04	BEST MATCH GROUND OLIVE EB3-050-46-10	BEST MATCH GROUND RAIN EB4-103-33-03	BEST MATCH GROUND BLUE FOG EB4-113-58-13	BEST MATCH GROUND BLUE EB4-115-36-26
THREAD TEX 30POLY CORE/ POLY WRAP EPIC	Qty:	Composition:						
Position:	Trim Size/Width:30.00 / TEX	Constr: Refer to Material Library						
	Trim Dimension:	Treatment: Refer to Material Library						

Request No	HQ086539	Product Developer	KARI THOREEN	Development Status	CFM	Create Date	08/22/2023
Designer	REBECCA LELAND	Sourcing Mgr	JESSICA CAMMANN	Tech Spec Stage	PRODUCTION	Revised Date	
Product Line Mgr	ASHLEIGH WHITWORTH	In DC Date		Style Status	NEW	Block #	M001071A - SS CLASSIC

Model Name	BOM
------------	-----

TRIM			Colorways					
Article #/Description	Item Information	Item Information	MWS25-047-A CELADON	MWS25-011-A PUMICE	MWS25-050-A OLIVE	MWS25-081-A AGED BLUE	MWS25-082-A ANTIQUÉ BLUE	MWS25-026-A TILE BLUE
Placement: BUTTONHOLES			Comments:					
T5106	Supplier:COATS	Cutable Width:	BEST MATCH GROUND WHITE #2 EBO-132-96-00	BEST MATCH GROUND PUMICE EB1-032069-04	BEST MATCH GROUND OLIVE EB3-050-46-10	BEST MATCH GROUND RAIN EB4-103-33-03	BEST MATCH GROUND BLUE FOG EB4-113-58-13	BEST MATCH GROUND BLUE EB4-115-36-26
POLY CORE/POLY WRAP	Qty:	Composition:						
	Trim Size/Width:40.00 / TEX	Constr: Refer to Material Library						
Position:	Trim Dimension:	Treatment: Refer to Material Library						
Placement: SEE COMMENTS			Comments:SIDE SEAM/UNDERARM SEAM, 1/8 INCH TN AT UNDER PLACKET. WILL BE APPROVED AT SRS REVIEW					
T4793	Supplier:COATS	Cutable Width:	DTM BUTTON	DTM BUTTON	DTM BUTTON	DTM BUTTON	DTM BUTTON	DTM BUTTON
THREAD TEX 30POLY CORE/ POLY WRAP EPIC	Qty:	Composition:						
	Trim Size/Width:30.00 / TEX	Constr: Refer to Material Library						
Position:	Trim Dimension:	Treatment: Refer to Material Library						
Placement: BUTTON ATTACH, ALL BUTTONS ARE CROSS & LOCKSTITCH			Comments:					
T4793	Supplier:COATS	Cutable Width:	DTM LABEL	DTM LABEL	DTM LABEL	DTM LABEL	DTM LABEL	DTM LABEL
THREAD TEX 30POLY CORE/ POLY WRAP EPIC	Qty:	Composition:						
	Trim Size/Width:30.00 / TEX	Constr: Refer to Material Library						
Position:	Trim Dimension:	Treatment: Refer to Material Library						
Placement: 12-14 SPI, LABEL ATTACH			Comments:					

TRIM			Colorways					
Article #/Description	Item Information	Item Information	MWS25-081-B LT GRAY	MWS25-026-B DK GRAY	MWS25-071-A DEEP SEA	MWS25-001-E BLUEBERRY	MWS25-074-B LT KHAKI	MWS25-107-A DEEP INDIGO
T7730_20L	Supplier:EMSIG	Cutable Width:	CREAM D606	CHARCOAL PU2 602	CHARCOAL PU2 602	GRAY AB1611	CREAM D606	CHARCOAL PU2 602
20L FAUX HORN 4HOLE RIM BTN W/ TONAL FILL	Qty:7.00 /	Composition:	CREAM	CHARCOAL	CHARCOAL	GRAY	CREAM	CHARCOAL
	Trim Size/Width:20.00 / LINGE	Constr: Refer to Material Library						

Request No	HQ086539	Product Developer	KARI THOREEN	Development Status	CFM	Create Date	08/22/2023
Designer	REBECCA LELAND	Sourcing Mgr	JESSICA CAMMANN	Tech Spec Stage	PRODUCTION	Revised Date	
Product Line Mgr	ASHLEIGH WHITWORTH	In DC Date		Style Status	NEW	Block #	M001071A - SS CLASSIC

Model Name	BOM
------------	-----

TRIM			Colorways					
Article #/Description	Item Information	Item Information	MWS25-081-B LT GRAY	MWS25-026-B DK GRAY	MWS25-071-A DEEP SEA	MWS25-001-E BLUEBERRY	MWS25-074-B LT KHAKI	MWS25-107-A DEEP INDIGO
Position:	Trim Dimension:	Treatment: Refer to Material Library						
Placement: SEE COMMENTS			Comments:(6) CF PLACKET (7 FOR TALL),(1) COLLAR BAND					
T7730_14L	Supplier:EMSIG	Cuttable Width:	CREAM D606	CHARCOAL PU2602	CHARCOAL PU2 602 CHARCOAL	GRAY AB1611 GRAY	CREAM D606 CREAM	CHARCOAL PU2 602 CHARCOAL
14L FAUX HORN 4HOLE RIM BTN W/ TONAL FILL	Qty:2.00 /	Composition:						
	Trim Size/Width:14.00 / LINGE	Constr: Refer to Material Library						
Position:	Trim Dimension:	Treatment: Refer to Material Library						
Placement: (2) COLLAR			Comments:					
T5106	Supplier:COATS	Cuttable Width:	BEST MATCH GROUND WHITE #2 EB0-132-96-00	BEST MATCH GROUND CARBON EB0-153-24-00	BEST MATCH TO GROUND BROOK	BEST MATCH TO GROUND MULBERRY 126-36-08	BEST MATCH TO GROUND LT KHAKI 034-58-07	DTM GROUND BROOK
POLY CORE/POLY WRAP	Qty:	Composition:						
	Trim Size/Width:40.00 / TEX	Constr: Refer to Material Library						
Position:	Trim Dimension:	Treatment: Refer to Material Library						
Placement: 12-14 SPI, TOPSTITCH, BODY			Comments:THREAD WILL BE APPROVED AT SRS REVIEW					
T4793	Supplier:COATS	Cuttable Width:	BEST MATCH GROUND WHITE #2 EB0-132-96-00	BEST MATCH GROUND CARBON EB0-153-24-00	BEST MATCH TO GROUND BROOK	BEST MATCH TO GROUND MULBERRY 126-36-08	BEST MATCH TO GROUND LT KHAKI 034-58-07	DTM GROUND BROOK
THREAD TEX 30POLY CORE/ POLY WRAP EPIC	Qty:	Composition:						
	Trim Size/Width:30.00 / TEX	Constr: Refer to Material Library						
Position:	Trim Dimension:	Treatment: Refer to Material Library						
Placement: BUTTONHOLES			Comments:					
T5106	Supplier:COATS	Cuttable Width:	BEST MATCH GROUND WHITE #2 EB0-132-96-00	BEST MATCH GROUND CARBON EB0-153-24-00	BEST MATCH TO GROUND BROOK	BEST MATCH TO GROUND MULBERRY 126-36-08	BEST MATCH TO GROUND LT KHAKI 034-58-07	DTM GROUND BROOK
POLY CORE/POLY WRAP	Qty:	Composition:						
	Trim Size/Width:40.00 / TEX	Constr: Refer to Material Library						
Position:	Trim Dimension:	Treatment: Refer to Material Library						
Placement: SEE COMMENTS			Comments:SIDE SEAM/UNDERARM SEAM, 1/8 INCH TN AT UNDER PLACKET. WILL BE APPROVED AT SRS REVIEW					

Request No	HQ086539	Product Developer	KARI THOREEN	Development Status	CFM	Create Date	08/22/2023
Designer	REBECCA LELAND	Sourcing Mgr	JESSICA CAMMANN	Tech Spec Stage	PRODUCTION	Revised Date	
Product Line Mgr	ASHLEIGH WHITWORTH	In DC Date		Style Status	NEW	Block #	M001071A - SS CLASSIC

Model Name	BOM
-------------------	-----

TRIM			Colorways					
Article #/Description	Item Information	Item Information	MWS25-081-B LT GRAY	MWS25-026-B DK GRAY	MWS25-071-A DEEP SEA	MWS25-001-E BLUEBERRY	MWS25-074-B LT KHAKI	MWS25-107-A DEEP INDIGO
T4793	Supplier: COATS	Cutable Width:	DTM BUTTON	DTM BUTTON	DTM BUTTON	DTM BUTTON	DTM BUTTON	DTM BUTTON
THREAD TEX 30POLY CORE/ POLY WRAP EPIC	Qty:	Composition:						
	Trim Size/Width: 30.00 / TEX	Constr: Refer to Material Library						
Position:	Trim Dimension:	Treatment: Refer to Material Library						
Placement: BUTTON ATTACH, ALL BUTTONS ARE CROSS & LOCKSTITCH			Comments:					
T4793	Supplier: COATS	Cutable Width:	DTM LABEL	DTM LABEL	DTM LABEL	DTM LABEL	DTM LABEL	DTM LABEL
THREAD TEX 30POLY CORE/ POLY WRAP EPIC	Qty:	Composition:						
	Trim Size/Width: 30.00 / TEX	Constr: Refer to Material Library						
Position:	Trim Dimension:	Treatment: Refer to Material Library						
Placement: 12-14 SPI, LABEL ATTACH			Comments:					

TRIM			Colorways					
Article #/Description	Item Information	Item Information	MWS25-105-A APRICOT	MWS25-106-A DENIM BLUE	MWS25-104-A DUSTY LODEN	MWS25-036-A LT BLUE	MWS25-108-A CLOUD	MKH23-042-B BLACK CHERRY
T7730_20L	Supplier: EMSIG	Cutable Width:	HORN P2588L	SMOKE P2587N	SMOKE P2587N	HORN P2588L	CREAM D606	CHARCOAL PU2 602
20L FAUX HORN 4HOLE RIM BTN W/ TONAL FILL	Qty: 7.00 /	Composition:	HORN P2588L	SMOKE	SMOKE	HORN P2588L	CREAM	CHARCOAL
	Trim Size/Width: 20.00 / LINGE	Constr: Refer to Material Library						
Position:	Trim Dimension:	Treatment: Refer to Material Library						
Placement: SEE COMMENTS			Comments: (6) CF PLACKET (7 FOR TALL),(1) COLLAR BAND					
T7730_14L	Supplier: EMSIG	Cutable Width:	HORN P2588L	SMOKE P2587N	SMOKE P2587N	HORN P2588L	CREAM D606	CHARCOAL PU2602
14L FAUX HORN 4HOLE RIM BTN W/ TONAL FILL	Qty: 2.00 /	Composition:	HORN P2588L	SMOKE	SMOKE	HORN P2588L		
	Trim Size/Width: 14.00 / LINGE	Constr: Refer to Material Library						
Position:	Trim Dimension:	Treatment: Refer to Material Library						
Placement: (2) COLLAR			Comments:					

Request No	HQ086539	Product Developer	KARI THOREEN	Development Status	CFM	Create Date	08/22/2023
Designer	REBECCA LELAND	Sourcing Mgr	JESSICA CAMMANN	Tech Spec Stage	PRODUCTION	Revised Date	
Product Line Mgr	ASHLEIGH WHITWORTH	In DC Date		Style Status	NEW	Block #	M001071A - SS CLASSIC

Model Name	BOM
-------------------	-----

TRIM			Colorways					
Article #/Description	Item Information	Item Information	MWS25-105-A APRICOT	MWS25-106-A DENIM BLUE	MWS25-104-A DUSTY LODEN	MWS25-036-A LT BLUE	MWS25-108-A CLOUD	MKH23-042-B BLACK CHERRY
T5106	Supplier: COATS	Cutable Width:	DTM GROUND DK RUBY/LT APRICOT	DTM GROUND TILE BLUE/IVORY	DTM GROUND 15% LIGHTER THAN DUSTY LODEN	DTM GROUND PALE BLUE	DTM GROUND IVORY	DTM BLACK CHERRY
POLY CORE/POLY WRAP	Qty:	Composition:						
	Trim Size/Width: 40.00 / TEX	Constr: Refer to Material Library						
Position:	Trim Dimension:	Treatment: Refer to Material Library						
Placement: 12-14 SPI, TOPSTITCH, BODY			Comments: THREAD WILL BE APPROVED AT SRS REVIEW					
T4793	Supplier: COATS	Cutable Width:	DTM GROUND DK RUBY/LT APRICOT	DTM GROUND TILE BLUE/IVORY	DTM GROUND 15% LIGHTER THAN DUSTY LODEN	DTM GROUND PALE BLUE	DTM GROUND IVORY	DTM BLACK CHERRY
THREAD TEX 30POLY CORE/ POLY WRAP EPIC	Qty:	Composition:						
	Trim Size/Width: 30.00 / TEX	Constr: Refer to Material Library						
Position:	Trim Dimension:	Treatment: Refer to Material Library						
Placement: BUTTONHOLES			Comments:					
T5106	Supplier: COATS	Cutable Width:	DTM GROUND DK RUBY/LT APRICOT	DTM GROUND TILE BLUE/IVORY	DTM GROUND 15% LIGHTER THAN DUSTY LODEN	DTM GROUND PALE BLUE	DTM GROUND IVORY	DTM BLACK CHERRY
POLY CORE/POLY WRAP	Qty:	Composition:						
	Trim Size/Width: 40.00 / TEX	Constr: Refer to Material Library						
Position:	Trim Dimension:	Treatment: Refer to Material Library						
Placement: SEE COMMENTS			Comments: SIDE SEAM/UNDERARM SEAM, 1/8 INCH TN AT UNDER PLACKET. WILL BE APPROVED AT SRS REVIEW					
T4793	Supplier: COATS	Cutable Width:	DTM BUTTON	DTM BUTTON	DTM BUTTON	DTM BUTTON	DTM BUTTON	DTM BUTTON
THREAD TEX 30POLY CORE/ POLY WRAP EPIC	Qty:	Composition:						
	Trim Size/Width: 30.00 / TEX	Constr: Refer to Material Library						
Position:	Trim Dimension:	Treatment: Refer to Material Library						
Placement: BUTTON ATTACH, ALL BUTTONS ARE CROSS & LOCKSTITCH			Comments:					
T4793	Supplier: COATS	Cutable Width:	DTM LABEL	DTM LABEL	DTM LABEL	DTM LABEL	DTM LABEL	DTM LABEL
THREAD TEX 30POLY CORE/ POLY WRAP EPIC	Qty:	Composition:						
	Trim Size/Width: 30.00 / TEX	Constr: Refer to Material Library						

Request No	HQ086539	Product Developer	KARI THOREEN	Development Status	CFM	Create Date	08/22/2023
Designer	REBECCA LELAND	Sourcing Mgr	JESSICA CAMMANN	Tech Spec Stage	PRODUCTION	Revised Date	
Product Line Mgr	ASHLEIGH WHITWORTH	In DC Date		Style Status	NEW	Block #	M001071A - SS CLASSIC

Model Name	BOM
-------------------	-----

TRIM			Colorways					
Article #/Description	Item Information	Item Information	MWS25-105-A APRICOT	MWS25-106-A DENIM BLUE	MWS25-104-A DUSTY LODEN	MWS25-036-A LT BLUE	MWS25-108-A CLOUD	MKH23-042-B BLACK CHERRY
Position:	Trim Dimension:	Treatment: Refer to Material Library						
Placement: 12-14 SPI, LABEL ATTACH			Comments:					

TRIM			Colorways			
Article #/Description	Item Information	Item Information	MWS22-092-F MINERAL RED	WWS25-086-D ROSEWOOD	MWS23-023-B TEAL	
T7730_20L	Supplier: EMSIG	Cutable Width:	HORN P2588L	CREAM D606	CHARCOAL PU2	
20L FAUX HORN 4HOLE RIM BTN W/ TONAL FILL	Qty: 7.00 /	Composition:	HORN P2588L	CREAM	602	
	Trim Size/Width: 20.00 / LINGE	Constr: Refer to Material Library			CHARCOAL	
Position:	Trim Dimension:	Treatment: Refer to Material Library	Comments: (6) CF PLACKET (7 FOR TALL),(1) COLLAR BAND			
Placement: SEE COMMENTS						

T7730_14L	Supplier: EMSIG	Cutable Width:	HORN P2588L	CREAM D606	CHARCOAL	
14L FAUX HORN 4HOLE RIM BTN W/ TONAL FILL	Qty: 2.00 /	Composition:	HORN P2588L	CREAM	PU2602	
	Trim Size/Width: 14.00 / LINGE	Constr: Refer to Material Library				
Position:	Trim Dimension:	Treatment: Refer to Material Library	Comments:			
Placement: (2) COLLAR						

T5106	Supplier: COATS	Cutable Width:	DTM MINERAL RED	DTM IVORY	C6607 - DTM BLUE SPRUCE GROUND	
POLY CORE/POLY WRAP	Qty:	Composition:				
	Trim Size/Width: 40.00 / TEX	Constr: Refer to Material Library				
Position:	Trim Dimension:	Treatment: Refer to Material Library	Comments: THREAD WILL BE APPROVED AT SRS REVIEW			
Placement: 12-14 SPI,TOPSTITCH, BODY						

T4793	Supplier: COATS	Cutable Width:	DTM MINERAL RED	DTM IVORY	C6607 - DTM BLUE SPRUCE GROUND	
THREAD TEX 30POLY CORE/ POLY WRAP EPIC	Qty:	Composition:				
	Trim Size/Width: 30.00 / TEX	Constr: Refer to Material Library				

Request No	HQ086539	Product Developer	KARI THOREEN	Development Status	CFM	Create Date	08/22/2023
Designer	REBECCA LELAND	Sourcing Mgr	JESSICA CAMMANN	Tech Spec Stage	PRODUCTION	Revised Date	
Product Line Mgr	ASHLEIGH WHITWORTH	In DC Date		Style Status	NEW	Block #	M001071A - SS CLASSIC

Model Name	BOM
-------------------	-----

TRIM			Colorways		
Article #/Description	Item Information	Item Information	MWS22-092-F MINERAL RED	WWS25-086-D ROSEWOOD	MWS23-023-B TEAL
Position:	Trim Dimension:	Treatment: Refer to Material Library			
Placement: BUTTONHOLES			Comments:		
T5106	Supplier: COATS	Cutable Width:	DTM MINERAL RED	DTM IVORY	C6607 - DTM BLUE SPRUCE GROUND
POLY CORE/POLY WRAP	Qty:	Composition:			
	Trim Size/Width: 40.00 / TEX	Constr: Refer to Material Library			
Position:	Trim Dimension:	Treatment: Refer to Material Library			
Placement: SEE COMMENTS			Comments: SIDE SEAM/UNDERARM SEAM, 1/8 INCH TN AT UNDER PLACKET. WILL BE APPROVED AT SRS REVIEW		
T4793	Supplier: COATS	Cutable Width:	DTM BUTTON	DTM BUTTON	DTM BUTTON
THREAD TEX 30POLY CORE/ POLY WRAP EPIC	Qty:	Composition:			
	Trim Size/Width: 30.00 / TEX	Constr: Refer to Material Library			
Position:	Trim Dimension:	Treatment: Refer to Material Library			
Placement: BUTTON ATTACH, ALL BUTTONS ARE CROSS & LOCKSTITCH			Comments:		
T4793	Supplier: COATS	Cutable Width:	DTM LABEL	DTM LABEL	DTM LABEL
THREAD TEX 30POLY CORE/ POLY WRAP EPIC	Qty:	Composition:			
	Trim Size/Width: 30.00 / TEX	Constr: Refer to Material Library			
Position:	Trim Dimension:	Treatment: Refer to Material Library			
Placement: 12-14 SPI, LABEL ATTACH			Comments:		

Request No	HQ086539	Product Developer	KARI THOREEN	Development Status	CFM	Create Date	08/22/2023
Designer	REBECCA LELAND	Sourcing Mgr	JESSICA CAMMANN	Tech Spec Stage	PRODUCTION	Revised Date	
Product Line Mgr	ASHLEIGH WHITWORTH	In DC Date		Style Status	NEW	Block #	M001071A - SS CLASSIC

Model Name	BOM
-------------------	-----

LABELS			Colorways					
Article #/Description	Item Information	Item Information	MWS25-039-A ADMIRAL BLUE	MWS25-059-A DK MULBERRY	MWS25-011-B BROOK	MWS25-074-A BLUE FOG	MWS25-038-A SPRIG	MWS25-034-A LT APRICOT
T33716_65MM	Supplier: CHARMING TRIM & PACKAGING	Cuttable Width:	ONYX/LT IVOR Y	ONYX/LT IVOR Y	ONYX/LT IVOR Y	LT IVORY/ONY X	LT IVORY/ONY X	LT IVORY/ONY X
65MM EB BRAND MITERED LABEL	Qty: 1.00 /	Composition:						
	Trim Size/Width:	Constr: Refer to Material Library						
Position:	Trim Dimension:	Treatment: Refer to Material Library						
Placement: MAIN LABEL, CB NECK			Comments:					
T33742	Supplier: CHARMING TRIM & PACKAGING	Cuttable Width:	ONYX/LT IVOR Y	ONYX/LT IVOR Y	ONYX/LT IVOR Y	LT IVORY/ONY X	LT IVORY/ONY X	LT IVORY/ONY X
EB BRAND SIZE/COO LONG	Qty: 1.00 /	Composition:						
	Trim Size/Width:	Constr: Refer to Material Library						
Position:	Trim Dimension:	Treatment: Refer to Material Library						
Placement: SIZE/COO LABEL, CENTERED AND SET BETWEEN MAIN			Comments:					
T33447_25MM	Supplier: CHARMING TRIM & PACKAGING	Cuttable Width:	ONYX/LT IVOR Y	ONYX/LT IVOR Y	ONYX/LT IVOR Y	LT IVORY/ONY X	LT IVORY/ONY X	LT IVORY/ONY X
25MM LOGO + GOOSE SS FLAG LABEL - STACKED DAMASK	Qty: 1.00 /	Composition:						
	Trim Size/Width:	Constr: Refer to Material Library						
Position:	Trim Dimension:	Treatment: Refer to Material Library						
Placement: SET TOP OF LABEL 4IN UP FROM HEM @ LEFT SIDE SEAM			Comments:					
PR 6700_AVERY	Supplier: AVERY DENNISON	Cuttable Width:	AS ARTWORK	AS ARTWORK	AS ARTWORK	AS ARTWORK	AS ARTWORK	AS ARTWORK
CARE/CONTENT LABEL: NON-HARSH WASH	Qty: 1.00 /	Composition:						
	Trim Size/Width:	Constr: Refer to Material Library						
Position:	Trim Dimension:	Treatment: Refer to Material Library						
Placement: CARE/CONTENT LABEL, INTERIOR SIDE SEAM			Comments:					
15000	Supplier: AVERY DENNISON	Cuttable Width:	AS ARTWORK	AS ARTWORK	AS ARTWORK	AS ARTWORK	AS ARTWORK	AS ARTWORK
VENDOR ID LABEL	Qty: 1.00 /	Composition:						

Request No	HQ086539	Product Developer	KARI THOREEN	Development Status	CFM	Create Date	08/22/2023
Designer	REBECCA LELAND	Sourcing Mgr	JESSICA CAMMANN	Tech Spec Stage	PRODUCTION	Revised Date	
Product Line Mgr	ASHLEIGH WHITWORTH	In DC Date		Style Status	NEW	Block #	M001071A - SS CLASSIC

Model Name	BOM
-------------------	-----

LABELS			Colorways					
Article #/Description	Item Information	Item Information	MWS25-039-A ADMIRAL BLUE	MWS25-059-A DK MULBERRY	MWS25-011-B BROOK	MWS25-074-A BLUE FOG	MWS25-038-A SPRIG	MWS25-034-A LT APRICOT
	Trim Size/Width:	Constr: Refer to Material Library						
Position:	Trim Dimension:	Treatment: Refer to Material Library						
Placement: VENDOR ID LABEL			Comments:					

LABELS			Colorways					
Article #/Description	Item Information	Item Information	MWS25-098-A CLOVER	MWS25-014-A DK RUBY	MWS25-050-C PALM	MWS25-047-B DK OLIVE	MWS25-026-C OCHRE	MWS25-001-D CAMEO PINK
T33716_65MM	Supplier: CHARMING TRIM & PACKAGING	Cuttable Width:	ONYX/LT IVOR Y	ONYX/LT IVOR Y	LT IVORY/ONY X	ONYX/LT IVOR Y	LT IVORY/ONY X	LT IVORY/ONY X
65MM EB BRAND MITERED LABEL	Qty: 1.00 /	Composition:						
	Trim Size/Width:	Constr: Refer to Material Library						
Position:	Trim Dimension:	Treatment: Refer to Material Library						
Placement: MAIN LABEL, CB NECK			Comments:					
T33742	Supplier: CHARMING TRIM & PACKAGING	Cuttable Width:	ONYX/LT IVOR Y	ONYX/LT IVOR Y	LT IVORY/ONY X	ONYX/LT IVOR Y	LT IVORY/ONY X	LT IVORY/ONY X
EB BRAND SIZE/COO LONG	Qty: 1.00 /	Composition:						
	Trim Size/Width:	Constr: Refer to Material Library						
Position:	Trim Dimension:	Treatment: Refer to Material Library						
Placement: SIZE/COO LABEL, CENTERED AND SET BETWEEN MAIN			Comments:					
T33447_25MM	Supplier: CHARMING TRIM & PACKAGING	Cuttable Width:	ONYX/LT IVOR Y	ONYX/LT IVOR Y	LT IVORY/ONY X	ONYX/LT IVOR Y	LT IVORY/ONY X	LT IVORY/ONY X
25MM LOGO + GOOSE SS FLAG LABEL - STACKED DAMASK	Qty: 1.00 /	Composition:						
	Trim Size/Width:	Constr: Refer to Material Library						
Position:	Trim Dimension:	Treatment: Refer to Material Library						
Placement: SET TOP OF LABEL 4IN UP FROM HEM @ LEFT SIDE SEAM			Comments:					

Request No	HQ086539	Product Developer	KARI THOREEN	Development Status	CFM	Create Date	08/22/2023
Designer	REBECCA LELAND	Sourcing Mgr	JESSICA CAMMANN	Tech Spec Stage	PRODUCTION	Revised Date	
Product Line Mgr	ASHLEIGH WHITWORTH	In DC Date		Style Status	NEW	Block #	M001071A - SS CLASSIC

Model Name	BOM
-------------------	-----

LABELS			Colorways					
Article #/Description	Item Information	Item Information	MWS25-098-A CLOVER	MWS25-014-A DK RUBY	MWS25-050-C PALM	MWS25-047-B DK OLIVE	MWS25-026-C OCHRE	MWS25-001-D CAMEO PINK
PR 6700_AVERY	Supplier: AVERY DENNISON	Cutable Width:	AS ARTWORK	AS ARTWORK	AS ARTWORK	AS ARTWORK	AS ARTWORK	AS ARTWORK
CARE/CONTENT LABEL: NON-HARSH WASH	Qty: 1.00 /	Composition:						
	Trim Size/Width:	Constr: Refer to Material Library						
Position:	Trim Dimension:	Treatment: Refer to Material Library						
Placement: CARE/CONTENT LABEL, INTERIOR SIDE SEAM			Comments:					
15000	Supplier: AVERY DENNISON	Cutable Width:	AS ARTWORK	AS ARTWORK	AS ARTWORK	AS ARTWORK	AS ARTWORK	AS ARTWORK
VENDOR ID LABEL	Qty: 1.00 /	Composition:						
	Trim Size/Width:	Constr: Refer to Material Library						
Position:	Trim Dimension:	Treatment: Refer to Material Library						
Placement: VENDOR ID LABEL			Comments:					

LABELS			Colorways					
Article #/Description	Item Information	Item Information	MWS25-001-C SEA GREEN	MWS25-034-B LT CELADON	MWS25-082-B OCEAN	MWS25-097-A SAGE	MWS25-040-A ICE	MWS25-001-A DUSTY APRICOT
T33716_65MM	Supplier: CHARMING TRIM & PACKAGING	Cutable Width:	ONYX/LT IVOR Y	LT IVORY/ONY X	ONYX/LT IVOR Y	LT IVORY/ONYX	LT IVORY/ONY X	LT IVORY/ONYX
65MM EB BRAND MITERED LABEL	Qty: 1.00 /	Composition:						
	Trim Size/Width:	Constr: Refer to Material Library						
Position:	Trim Dimension:	Treatment: Refer to Material Library						
Placement: MAIN LABEL, CB NECK			Comments:					
T33742	Supplier: CHARMING TRIM & PACKAGING	Cutable Width:	ONYX/LT IVOR Y	LT IVORY/ONY X	ONYX/LT IVOR Y	LT IVORY/ONYX	LT IVORY/ONYX	LT IVORY/ONYX
EB BRAND SIZE/COO LONG	Qty: 1.00 /	Composition:						
	Trim Size/Width:	Constr: Refer to Material Library						

Request No	HQ086539	Product Developer	KARI THOREEN	Development Status	CFM	Create Date	08/22/2023
Designer	REBECCA LELAND	Sourcing Mgr	JESSICA CAMMANN	Tech Spec Stage	PRODUCTION	Revised Date	
Product Line Mgr	ASHLEIGH WHITWORTH	In DC Date		Style Status	NEW	Block #	M001071A - SS CLASSIC

Model Name	BOM
-------------------	-----

LABELS			Colorways					
Article #/Description	Item Information	Item Information	MWS25-001-C SEA GREEN	MWS25-034-B LT CELADON	MWS25-082-B OCEAN	MWS25-097-A SAGE	MWS25-040-A ICE	MWS25-001-A DUSTY APRICOT
Position:	Trim Dimension:	Treatment: Refer to Material Library						
Placement: SIZE/COO LABEL, CENTERED AND SET BETWEEN MAIN			Comments:					
T33447_25MM	Supplier: CHARMING TRIM & PACKAGING	Cuttable Width:	ONYX/LT IVOR Y	LT IVORY/ONY X	ONYX/LT IVOR Y	LT IVORY/ONYX	LT IVORY/ONYX	LT IVORY/ONYX
25MM LOGO + GOOSE SS FLAG LABEL - STACKED DAMASK	Qty: 1.00 /	Composition:						
	Trim Size/Width:	Constr: Refer to Material Library						
Position:	Trim Dimension:	Treatment: Refer to Material Library						
Placement: SET TOP OF LABEL 4IN UP FROM HEM @ LEFT SIDE SEAM			Comments:					
PR 6700_AVERY	Supplier: AVERY DENNISON	Cuttable Width:	AS ARTWORK	AS ARTWORK	AS ARTWORK	AS ARTWORK	AS ARTWORK	AS ARTWORK
CARE/CONTENT LABEL: NON-HARSH WASH	Qty: 1.00 /	Composition:						
	Trim Size/Width:	Constr: Refer to Material Library						
Position:	Trim Dimension:	Treatment: Refer to Material Library						
Placement: CARE/CONTENT LABEL, INTERIOR SIDE SEAM			Comments:					
15000	Supplier: AVERY DENNISON	Cuttable Width:	AS ARTWORK	AS ARTWORK	AS ARTWORK	AS ARTWORK	AS ARTWORK	AS ARTWORK
VENDOR ID LABEL	Qty: 1.00 /	Composition:						
	Trim Size/Width:	Constr: Refer to Material Library						
Position:	Trim Dimension:	Treatment: Refer to Material Library						
Placement: VENDOR ID LABEL			Comments:					

LABELS			Colorways					
Article #/Description	Item Information	Item Information	MWS25-047-A CELADON	MWS25-011-A PUMICE	MWS25-050-A OLIVE	MWS25-081-A AGED BLUE	MWS25-082-A ANTIQUUE BLUE	MWS25-026-A TILE BLUE
T33716_65MM	Supplier: CHARMING TRIM & PACKAGING	Cuttable Width:	LT IVORY/ONYX	LT IVORY/ONYX	ONYX/LT IVOR Y	ONYX/LT IVOR Y	ONYX/LT IVOR Y	ONYX/LT IVOR Y

Request No	HQ086539	Product Developer	KARI THOREEN	Development Status	CFM	Create Date	08/22/2023
Designer	REBECCA LELAND	Sourcing Mgr	JESSICA CAMMANN	Tech Spec Stage	PRODUCTION	Revised Date	
Product Line Mgr	ASHLEIGH WHITWORTH	In DC Date		Style Status	NEW	Block #	M001071A - SS CLASSIC

Model Name	BOM
-------------------	-----

LABELS			Colorways					
Article #/Description	Item Information	Item Information	MWS25-047-A CELADON	MWS25-011-A PUMICE	MWS25-050-A OLIVE	MWS25-081-A AGED BLUE	MWS25-082-A ANTIQUÉ BLUE	MWS25-026-A TILE BLUE
65MM EB BRAND MITERED LABEL	Qty: 1.00 /	Composition:						
	Trim Size/Width:	Constr: Refer to Material Library						
	Position:	Trim Dimension:						
Placement: MAIN LABEL, CB NECK			Comments:					
T33742 EB BRAND SIZE/COO LONG	Supplier: CHARMING TRIM & PACKAGING	Cuttable Width:	LT IVORY/ONYX	LT IVORY/ONYX	ONYX/LT IVORY	ONYX/LT IVORY	ONYX/LT IVORY	ONYX/LT IVORY
	Qty: 1.00 /	Composition:						
	Trim Size/Width:	Constr: Refer to Material Library						
Position:	Trim Dimension:	Treatment: Refer to Material Library						
Placement: SIZE/COO LABEL, CENTERED AND SET BETWEEN MAIN			Comments:					
T33447_25MM 25MM LOGO + GOOSE SS FLAG LABEL - STACKED DAMASK	Supplier: CHARMING TRIM & PACKAGING	Cuttable Width:	LT IVORY/ONYX	LT IVORY/ONYX	ONYX/LT IVORY	ONYX/LT IVORY	ONYX/LT IVORY	ONYX/LT IVORY
	Qty: 1.00 /	Composition:						
	Trim Size/Width:	Constr: Refer to Material Library						
Position:	Trim Dimension:	Treatment: Refer to Material Library						
Placement: SET TOP OF LABEL 4IN UP FROM HEM @ LEFT SIDE SEAM			Comments:					
PR 6700_AVERY CARE/CONTENT LABEL: NON-HARSH WASH	Supplier: AVERY DENNISON	Cuttable Width:	AS ARTWORK	AS ARTWORK	AS ARTWORK	AS ARTWORK	AS ARTWORK	AS ARTWORK
	Qty: 1.00 /	Composition:						
	Trim Size/Width:	Constr: Refer to Material Library						
Position:	Trim Dimension:	Treatment: Refer to Material Library						
Placement: CARE/CONTENT LABEL, INTERIOR SIDE SEAM			Comments:					
15000 VENDOR ID LABEL	Supplier: AVERY DENNISON	Cuttable Width:	AS ARTWORK	AS ARTWORK	AS ARTWORK	AS ARTWORK	AS ARTWORK	AS ARTWORK
	Qty: 1.00 /	Composition:						
	Trim Size/Width:	Constr: Refer to Material Library						

Request No	HQ086539	Product Developer	KARI THOREEN	Development Status	CFM	Create Date	08/22/2023
Designer	REBECCA LELAND	Sourcing Mgr	JESSICA CAMMANN	Tech Spec Stage	PRODUCTION	Revised Date	
Product Line Mgr	ASHLEIGH WHITWORTH	In DC Date		Style Status	NEW	Block #	M001071A - SS CLASSIC

Model Name	BOM
-------------------	-----

LABELS			Colorways					
Article #/Description	Item Information	Item Information	MWS25-047-A CELADON	MWS25-011-A PUMICE	MWS25-050-A OLIVE	MWS25-081-A AGED BLUE	MWS25-082-A ANTIQUE BLUE	MWS25-026-A TILE BLUE
Position:	Trim Dimension:	Treatment: Refer to Material Library						
Placement: VENDOR ID LABEL			Comments:					

LABELS			Colorways					
Article #/Description	Item Information	Item Information	MWS25-081-B LT GRAY	MWS25-026-B DK GRAY	MWS25-071-A DEEP SEA	MWS25-001-E BLUEBERRY	MWS25-074-B LT KHAKI	MWS25-107-A DEEP INDIGO
T33716_65MM	Supplier: CHARMING TRIM & PACKAGING	Cuttable Width:	LT IVORY/ONYX	ONYX/LT IVOR Y	ONYX/LT IVOR Y	ONYX/LT IVOR Y	LT IVORY/ONY X	ONYX/LT IVOR Y
65MM EB BRAND MITERED LABEL	Qty: 1.00 /	Composition:						
Position:	Trim Size/Width:	Constr: Refer to Material Library						
	Trim Dimension:	Treatment: Refer to Material Library	Comments:					
Placement: MAIN LABEL, CB NECK			Comments:					
T33742	Supplier: CHARMING TRIM & PACKAGING	Cuttable Width:	LT IVORY/ONYX	ONYX/LT IVORY	ONYX/LT IVOR Y	ONYX/LT IVOR Y	LT IVORY/ONY X	ONYX/LT IVOR Y
EB BRAND SIZE/COO LONG	Qty: 1.00 /	Composition:						
Position:	Trim Size/Width:	Constr: Refer to Material Library						
	Trim Dimension:	Treatment: Refer to Material Library	Comments:					
Placement: SIZE/COO LABEL, CENTERED AND SET BETWEEN MAIN			Comments:					
T33447_25MM	Supplier: CHARMING TRIM & PACKAGING	Cuttable Width:	LT IVORY/ONYX	ONYX/LT IVORY	ONYX/LT IVOR Y	ONYX/LT IVOR Y	LT IVORY/ONY X	ONYX/LT IVOR Y
25MM LOGO + GOOSE SS FLAG LABEL - STACKED DAMASK	Qty: 1.00 /	Composition:						
Position:	Trim Size/Width:	Constr: Refer to Material Library						
	Trim Dimension:	Treatment: Refer to Material Library	Comments:					
Placement: SET TOP OF LABEL 4IN UP FROM HEM @ LEFT SIDE SEAM			Comments:					
PR 6700_AVERY	Supplier: AVERY DENNISON	Cuttable Width:	AS ARTWORK	AS ARTWORK	AS ARTWORK	AS ARTWORK	AS ARTWORK	AS ARTWORK

Request No	HQ086539	Product Developer	KARI THOREEN	Development Status	CFM	Create Date	08/22/2023
Designer	REBECCA LELAND	Sourcing Mgr	JESSICA CAMMANN	Tech Spec Stage	PRODUCTION	Revised Date	
Product Line Mgr	ASHLEIGH WHITWORTH	In DC Date		Style Status	NEW	Block #	M001071A - SS CLASSIC

Model Name	BOM
-------------------	-----

LABELS			Colorways					
Article #/Description	Item Information	Item Information	MWS25-081-B LT GRAY	MWS25-026-B DK GRAY	MWS25-071-A DEEP SEA	MWS25-001-E BLUEBERRY	MWS25-074-B LT KHAKI	MWS25-107-A DEEP INDIGO
CARE/CONTENT LABEL: NON-HARSH WASH	Qty: 1.00 /	Composition:						
	Trim Size/Width:	Constr: Refer to Material Library						
Position:	Trim Dimension:	Treatment: Refer to Material Library						
Placement: CARE/CONTENT LABEL, INTERIOR SIDE SEAM			Comments:					
15000	Supplier: AVERY DENNISON	Cuttable Width:	AS ARTWORK	AS ARTWORK	AS ARTWORK	AS ARTWORK	AS ARTWORK	AS ARTWORK
VENDOR ID LABEL	Qty: 1.00 /	Composition:						
	Trim Size/Width:	Constr: Refer to Material Library						
Position:	Trim Dimension:	Treatment: Refer to Material Library						
Placement: VENDOR ID LABEL			Comments:					

LABELS			Colorways					
Article #/Description	Item Information	Item Information	MWS25-105-A APRICOT	MWS25-106-A DENIM BLUE	MWS25-104-A DUSTY LODEN	MWS25-036-A LT BLUE	MWS25-108-A CLOUD	MKH23-042-B BLACK CHERRY
T33716_65MM	Supplier: CHARMING TRIM & PACKAGING	Cuttable Width:	ONYX/LT IVOR Y	ONYX/LT IVOR Y	ONYX/LT IVOR Y	LT IVORY/ONY X	LT IVORY/ONY X	ONYX/LT IVOR Y
65MM EB BRAND MITERED LABEL	Qty: 1.00 /	Composition:						
	Trim Size/Width:	Constr: Refer to Material Library						
Position:	Trim Dimension:	Treatment: Refer to Material Library						
Placement: MAIN LABEL, CB NECK			Comments:					
T33742	Supplier: CHARMING TRIM & PACKAGING	Cuttable Width:	ONYX/LT IVOR Y	ONYX/LT IVOR Y	ONYX/LT IVOR Y	LT IVORY/ONY X	LT IVORY/ONY X	ONYX/LT IVOR Y
EB BRAND SIZE/COO LONG	Qty: 1.00 /	Composition:						
	Trim Size/Width:	Constr: Refer to Material Library						
Position:	Trim Dimension:	Treatment: Refer to Material Library						
Placement: SIZE/COO LABEL, CENTERED AND SET BETWEEN MAIN			Comments:					

Request No	HQ086539	Product Developer	KARI THOREEN	Development Status	CFM	Create Date	08/22/2023
Designer	REBECCA LELAND	Sourcing Mgr	JESSICA CAMMANN	Tech Spec Stage	PRODUCTION	Revised Date	
Product Line Mgr	ASHLEIGH WHITWORTH	In DC Date		Style Status	NEW	Block #	M001071A - SS CLASSIC

Model Name	BOM
-------------------	-----

LABELS			Colorways					
Article #/Description	Item Information	Item Information	MWS25-105-A APRICOT	MWS25-106-A DENIM BLUE	MWS25-104-A DUSTY LODEN	MWS25-036-A LT BLUE	MWS25-108-A CLOUD	MKH23-042-B BLACK CHERRY
T33447_25MM	Supplier: CHARMING TRIM & PACKAGING	Cutable Width:	ONYX/LT IVOR Y	ONYX/LT IVOR Y	ONYX/LT IVOR Y	LT IVORY/ONY X	LT IVORY/ONY X	ONYX/LT IVOR Y
25MM LOGO + GOOSE SS FLAG LABEL - STACKED DAMASK	Qty: 1.00 /	Composition:						
	Trim Size/Width:	Constr: Refer to Material Library						
Position:	Trim Dimension:	Treatment: Refer to Material Library						
Placement: SET TOP OF LABEL 4IN UP FROM HEM @ LEFT SIDE SEAM			Comments:					
PR 6700_AVERY	Supplier: AVERY DENNISON	Cutable Width:	AS ARTWORK	AS ARTWORK	AS ARTWORK	AS ARTWORK	AS ARTWORK	AS ARTWORK
CARE/CONTENT LABEL: NON-HARSH WASH	Qty: 1.00 /	Composition:						
	Trim Size/Width:	Constr: Refer to Material Library						
Position:	Trim Dimension:	Treatment: Refer to Material Library						
Placement: CARE/CONTENT LABEL, INTERIOR SIDE SEAM			Comments:					
15000	Supplier: AVERY DENNISON	Cutable Width:	AS ARTWORK	AS ARTWORK	AS ARTWORK	AS ARTWORK	AS ARTWORK	AS ARTWORK
VENDOR ID LABEL	Qty: 1.00 /	Composition:						
	Trim Size/Width:	Constr: Refer to Material Library						
Position:	Trim Dimension:	Treatment: Refer to Material Library						
Placement: VENDOR ID LABEL			Comments:					

LABELS			Colorways		
Article #/Description	Item Information	Item Information	MWS22-092-F MINERAL RED	WWS25-086-D ROSEWOOD	MWS23-023-B TEAL
T33716_65MM	Supplier: CHARMING TRIM & PACKAGING	Cutable Width:	ONYX/LT IVOR Y	LT IVORY/ONY X	ONYX/LT IVOR Y
65MM EB BRAND MITERED LABEL	Qty: 1.00 /	Composition:			
	Trim Size/Width:	Constr: Refer to Material Library			
Position:	Trim Dimension:	Treatment: Refer to Material Library			

Request No	HQ086539	Product Developer	KARI THOREEN	Development Status	CFM	Create Date	08/22/2023
Designer	REBECCA LELAND	Sourcing Mgr	JESSICA CAMMANN	Tech Spec Stage	PRODUCTION	Revised Date	
Product Line Mgr	ASHLEIGH WHITWORTH	In DC Date		Style Status	NEW	Block #	M001071A - SS CLASSIC

Model Name	BOM
-------------------	-----

LABELS			Colorways			
Article #/Description	Item Information	Item Information	MWS22-092-F MINERAL RED	WWS25-086-D ROSEWOOD	MWS23-023-B TEAL	
Placement: MAIN LABEL, CB NECK			Comments:			
T33742	Supplier: CHARMING TRIM & PACKAGING	Cutable Width:	ONYX/LT IVOR Y	LT IVORY/ONY X	ONYX/LT IVOR Y	
EB BRAND SIZE/COO LONG	Qty: 1.00 /	Composition:				
	Trim Size/Width:	Constr: Refer to Material Library				
Position:	Trim Dimension:	Treatment: Refer to Material Library				
Placement: SIZE/COO LABEL, CENTERED AND SET BETWEEN MAIN			Comments:			
T33447_25MM	Supplier: CHARMING TRIM & PACKAGING	Cutable Width:	ONYX/LT IVOR Y	LT IVORY/ONY X	ONYX/LT IVOR Y	
25MM LOGO + GOOSE SS FLAG LABEL - STACKED DAMASK	Qty: 1.00 /	Composition:				
	Trim Size/Width:	Constr: Refer to Material Library				
Position:	Trim Dimension:	Treatment: Refer to Material Library				
Placement: SET TOP OF LABEL 4IN UP FROM HEM @ LEFT SIDE SEAM			Comments:			
PR 6700_AVERY	Supplier: AVERY DENNISON	Cutable Width:	AS ARTWORK	AS ARTWORK	AS ARTWORK	
CARE/CONTENT LABEL: NON-HARSH WASH	Qty: 1.00 /	Composition:				
	Trim Size/Width:	Constr: Refer to Material Library				
Position:	Trim Dimension:	Treatment: Refer to Material Library				
Placement: CARE/CONTENT LABEL, INTERIOR SIDE SEAM			Comments:			
15000	Supplier: AVERY DENNISON	Cutable Width:	AS ARTWORK	AS ARTWORK	AS ARTWORK	
VENDOR ID LABEL	Qty: 1.00 /	Composition:				
	Trim Size/Width:	Constr: Refer to Material Library				
Position:	Trim Dimension:	Treatment: Refer to Material Library				
Placement: VENDOR ID LABEL			Comments:			

Request No	HQ086539	Product Developer	KARI THOREEN	Development Status	CFM	Create Date	08/22/2023
Designer	REBECCA LELAND	Sourcing Mgr	JESSICA CAMMANN	Tech Spec Stage	PRODUCTION	Revised Date	
Product Line Mgr	ASHLEIGH WHITWORTH	In DC Date		Style Status	NEW	Block #	M001071A - SS CLASSIC

Model Name	BOM
-------------------	-----

PACKAGING			Colorways					
Article #/Description	Item Information	Item Information	MWS25-039-A ADMIRAL BLUE	MWS25-059-A DK MULBERRY	MWS25-011-B BROOK	MWS25-074-A BLUE FOG	MWS25-038-A SPRIG	MWS25-034-A LT APRICOT
NON EB LOGO POLYBAG	Supplier: FACTORY SOURCED	Cutable Width:	CLEAR	CLEAR	CLEAR	CLEAR	CLEAR	CLEAR
NON EB LOGO POLYBAG	Qty: 1.00 /	Composition:						
	Trim Size/Width:	Constr: Refer to Material Library						
Position:	Trim Dimension:	Treatment: Refer to Material Library						
Placement: POLYBAG			Comments:					
T11818	Supplier: CHARMING TRIM & PACKAGING	Cutable Width:	AS ARTWORK	AS ARTWORK	AS ARTWORK	AS ARTWORK	AS ARTWORK	AS ARTWORK
SKU LABEL STICKER	Qty: 1.00 /	Composition:						
	Trim Size/Width:	Constr: Refer to Material Library						
Position:	Trim Dimension:	Treatment: Refer to Material Library						
Placement: SKU LABEL			Comments:					
T34091	Supplier: CHARMING TRIM & PACKAGING	Cutable Width:	AS ARTWORK	AS ARTWORK	AS ARTWORK	AS ARTWORK	AS ARTWORK	AS ARTWORK
PRICE STICKER WITH QR CODE AND DOUBLE PERFORATION	Qty: 1.00 /	Composition:						
	Trim Size/Width:	Constr: Refer to Material Library						
Position:	Trim Dimension:	Treatment: Refer to Material Library						
Placement: PRICE STICKER			Comments:					
SS20100	Supplier: AVERY DENNISON	Cutable Width:	AS ARTWORK	AS ARTWORK	AS ARTWORK	AS ARTWORK	AS ARTWORK	AS ARTWORK
SIZE DOTS	Qty: 1.00 /	Composition:						
	Trim Size/Width:	Constr: Refer to Material Library						
Position:	Trim Dimension:	Treatment: Refer to Material Library						
Placement: SIZE DOT			Comments:					
T34100	Supplier: CHARMING TRIM & PACKAGING	Cutable Width:	AS ARTWORK	AS ARTWORK	AS ARTWORK	AS ARTWORK	AS ARTWORK	AS ARTWORK

Request No	HQ086539	Product Developer	KARI THOREEN	Development Status	CFM	Create Date	08/22/2023
Designer	REBECCA LELAND	Sourcing Mgr	JESSICA CAMMANN	Tech Spec Stage	PRODUCTION	Revised Date	
Product Line Mgr	ASHLEIGH WHITWORTH	In DC Date		Style Status	NEW	Block #	M001071A - SS CLASSIC

Model Name	BOM
------------	-----

PACKAGING			Colorways					
Article #/Description	Item Information	Item Information	MWS25-039-A ADMIRAL BLUE	MWS25-059-A DK MULBERRY	MWS25-011-B BROOK	MWS25-074-A BLUE FOG	MWS25-038-A SPRIG	MWS25-034-A LT APRICOT
GENERIC HANGTAG LOCK UP - NEW BRANDING	Qty:1.00 /	Composition:						
	Trim Size/Width:	Constr: Refer to Material Library						
Position:	Trim Dimension:	Treatment: Refer to Material Library						
Placement: HANGTAG			Comments:					

PACKAGING			Colorways					
Article #/Description	Item Information	Item Information	MWS25-098-A CLOVER	MWS25-014-A DK RUBY	MWS25-050-C PALM	MWS25-047-B DK OLIVE	MWS25-026-C OCHRE	MWS25-001-D CAMEO PINK
NON EB LOGO POLYBAG	Supplier:FACTORY SOURCED	Cuttable Width:	CLEAR	CLEAR	CLEAR	CLEAR	CLEAR	CLEAR
NON EB LOGO POLYBAG	Qty:1.00 /	Composition:						
Position:	Trim Dimension:	Treatment: Refer to Material Library						
Placement: POLYBAG			Comments:					
T11818	Supplier:CHARMING TRIM & PACKAGING	Cuttable Width:	AS ARTWORK	AS ARTWORK	AS ARTWORK	AS ARTWORK	AS ARTWORK	AS ARTWORK
SKU LABEL STICKER	Qty:1.00 /	Composition:						
Position:	Trim Dimension:	Treatment: Refer to Material Library						
Placement: SKU LABEL			Comments:					
T34091	Supplier:CHARMING TRIM & PACKAGING	Cuttable Width:	AS ARTWORK	AS ARTWORK	AS ARTWORK	AS ARTWORK	AS ARTWORK	AS ARTWORK
PRICE STICKER WITH QR CODE AND DOUBLE PERFORATION	Qty:1.00 /	Composition:						
Position:	Trim Dimension:	Treatment: Refer to Material Library						
Placement: PRICE STICKER			Comments:					

Request No	HQ086539	Product Developer	KARI THOREEN	Development Status	CFM	Create Date	08/22/2023
Designer	REBECCA LELAND	Sourcing Mgr	JESSICA CAMMANN	Tech Spec Stage	PRODUCTION	Revised Date	
Product Line Mgr	ASHLEIGH WHITWORTH	In DC Date		Style Status	NEW	Block #	M001071A - SS CLASSIC

Model Name	BOM
-------------------	-----

PACKAGING			Colorways					
Article #/Description	Item Information	Item Information	MWS25-098-A CLOVER	MWS25-014-A DK RUBY	MWS25-050-C PALM	MWS25-047-B DK OLIVE	MWS25-026-C OCHRE	MWS25-001-D CAMEO PINK
SS20100	Supplier: AVERY DENNISON	Cutable Width:	AS ARTWORK	AS ARTWORK	AS ARTWORK	AS ARTWORK	AS ARTWORK	AS ARTWORK
SIZE DOTS	Qty: 1.00 /	Composition:						
	Trim Size/Width:	Constr: Refer to Material Library						
Position:	Trim Dimension:	Treatment: Refer to Material Library						
Placement: SIZE DOT			Comments:					
T34100	Supplier: CHARMING TRIM & PACKAGING	Cutable Width:	AS ARTWORK	AS ARTWORK	AS ARTWORK	AS ARTWORK	AS ARTWORK	AS ARTWORK
GENERIC HANGTAG LOCK UP - NEW BRANDING	Qty: 1.00 /	Composition:						
	Trim Size/Width:	Constr: Refer to Material Library						
Position:	Trim Dimension:	Treatment: Refer to Material Library						
Placement: HANGTAG			Comments:					

PACKAGING			Colorways					
Article #/Description	Item Information	Item Information	MWS25-001-C SEA GREEN	MWS25-034-B LT CELADON	MWS25-082-B OCEAN	MWS25-097-A SAGE	MWS25-040-A ICE	MWS25-001-A DUSTY APRICOT
NON EB LOGO POLYBAG	Supplier: FACTORY SOURCED	Cutable Width:	CLEAR	CLEAR	CLEAR	CLEAR	CLEAR	CLEAR
NON EB LOGO POLYBAG	Qty: 1.00 /	Composition:						
	Trim Size/Width:	Constr: Refer to Material Library						
Position:	Trim Dimension:	Treatment: Refer to Material Library						
Placement: POLYBAG			Comments:					
T11818	Supplier: CHARMING TRIM & PACKAGING	Cutable Width:	AS ARTWORK	AS ARTWORK	AS ARTWORK	AS ARTWORK	AS ARTWORK	AS ARTWORK
SKU LABEL STICKER	Qty: 1.00 /	Composition:						
	Trim Size/Width:	Constr: Refer to Material Library						

Request No	HQ086539	Product Developer	KARI THOREEN	Development Status	CFM	Create Date	08/22/2023
Designer	REBECCA LELAND	Sourcing Mgr	JESSICA CAMMANN	Tech Spec Stage	PRODUCTION	Revised Date	
Product Line Mgr	ASHLEIGH WHITWORTH	In DC Date		Style Status	NEW	Block #	M001071A - SS CLASSIC

Model Name	BOM
-------------------	-----

PACKAGING			Colorways					
Article #/Description	Item Information	Item Information	MWS25-001-C SEA GREEN	MWS25-034-B LT CELADON	MWS25-082-B OCEAN	MWS25-097-A SAGE	MWS25-040-A ICE	MWS25-001-A DUSTY APRICOT
Position:	Trim Dimension:	Treatment: Refer to Material Library						
Placement: SKU LABEL			Comments:					
T34091	Supplier: CHARMING TRIM & PACKAGING	Cutable Width:	AS ARTWORK	AS ARTWORK	AS ARTWORK	AS ARTWORK	AS ARTWORK	AS ARTWORK
PRICE STICKER WITH QR CODE AND DOUBLE PERFORATION	Qty: 1.00 /	Composition:						
	Trim Size/Width:	Constr: Refer to Material Library						
Position:	Trim Dimension:	Treatment: Refer to Material Library						
Placement: PRICE STICKER			Comments:					
SS20100	Supplier: AVERY DENNISON	Cutable Width:	AS ARTWORK	AS ARTWORK	AS ARTWORK	AS ARTWORK	AS ARTWORK	AS ARTWORK
SIZE DOTS	Qty: 1.00 /	Composition:						
	Trim Size/Width:	Constr: Refer to Material Library						
Position:	Trim Dimension:	Treatment: Refer to Material Library						
Placement: SIZE DOT			Comments:					
T34100	Supplier: CHARMING TRIM & PACKAGING	Cutable Width:	AS ARTWORK	AS ARTWORK	AS ARTWORK	AS ARTWORK	AS ARTWORK	AS ARTWORK
GENERIC HANGTAG LOCK UP - NEW BRANDING	Qty: 1.00 /	Composition:						
	Trim Size/Width:	Constr: Refer to Material Library						
Position:	Trim Dimension:	Treatment: Refer to Material Library						
Placement: HANGTAG			Comments:					

PACKAGING			Colorways					
Article #/Description	Item Information	Item Information	MWS25-047-A CELADON	MWS25-011-A PUMICE	MWS25-050-A OLIVE	MWS25-081-A AGED BLUE	MWS25-082-A ANTIQUUE BLUE	MWS25-026-A TILE BLUE
NON EB LOGO POLYBAG	Supplier: FACTORY SOURCED	Cutable Width:	CLEAR	CLEAR	CLEAR	CLEAR	CLEAR	CLEAR

Request No	HQ086539	Product Developer	KARI THOREEN	Development Status	CFM	Create Date	08/22/2023
Designer	REBECCA LELAND	Sourcing Mgr	JESSICA CAMMANN	Tech Spec Stage	PRODUCTION	Revised Date	
Product Line Mgr	ASHLEIGH WHITWORTH	In DC Date		Style Status	NEW	Block #	M001071A - SS CLASSIC

Model Name	BOM
-------------------	-----

PACKAGING			Colorways					
Article #/Description	Item Information	Item Information	MWS25-047-A CELADON	MWS25-011-A PUMICE	MWS25-050-A OLIVE	MWS25-081-A AGED BLUE	MWS25-082-A ANTIQUÉ BLUE	MWS25-026-A TILE BLUE
NON EB LOGO POLYBAG	Qty: 1.00 /	Composition:						
	Trim Size/Width:	Constr: Refer to Material Library						
Position:	Trim Dimension:	Treatment: Refer to Material Library						
Placement: POLYBAG			Comments:					
T11818	Supplier: CHARMING TRIM & PACKAGING	Cuttable Width:	AS ARTWORK	AS ARTWORK	AS ARTWORK	AS ARTWORK	AS ARTWORK	AS ARTWORK
SKU LABEL STICKER	Qty: 1.00 /	Composition:						
	Trim Size/Width:	Constr: Refer to Material Library						
Position:	Trim Dimension:	Treatment: Refer to Material Library						
Placement: SKU LABEL			Comments:					
T34091	Supplier: CHARMING TRIM & PACKAGING	Cuttable Width:	AS ARTWORK	AS ARTWORK	AS ARTWORK	AS ARTWORK	AS ARTWORK	AS ARTWORK
PRICE STICKER WITH QR CODE AND DOUBLE PERFORATION	Qty: 1.00 /	Composition:						
	Trim Size/Width:	Constr: Refer to Material Library						
Position:	Trim Dimension:	Treatment: Refer to Material Library						
Placement: PRICE STICKER			Comments:					
SS20100	Supplier: AVERY DENNISON	Cuttable Width:	AS ARTWORK	AS ARTWORK	AS ARTWORK	AS ARTWORK	AS ARTWORK	AS ARTWORK
SIZE DOTS	Qty: 1.00 /	Composition:						
	Trim Size/Width:	Constr: Refer to Material Library						
Position:	Trim Dimension:	Treatment: Refer to Material Library						
Placement: SIZE DOT			Comments:					
T34100	Supplier: CHARMING TRIM & PACKAGING	Cuttable Width:	AS ARTWORK	AS ARTWORK	AS ARTWORK	AS ARTWORK	AS ARTWORK	AS ARTWORK
GENERIC HANGTAG LOCK UP - NEW BRANDING	Qty: 1.00 /	Composition:						
	Trim Size/Width:	Constr: Refer to Material Library						

Request No	HQ086539	Product Developer	KARI THOREEN	Development Status	CFM	Create Date	08/22/2023
Designer	REBECCA LELAND	Sourcing Mgr	JESSICA CAMMANN	Tech Spec Stage	PRODUCTION	Revised Date	
Product Line Mgr	ASHLEIGH WHITWORTH	In DC Date		Style Status	NEW	Block #	M001071A - SS CLASSIC

Model Name	BOM
-------------------	-----

PACKAGING			Colorways					
Article #/Description	Item Information	Item Information	MWS25-047-A CELADON	MWS25-011-A PUMICE	MWS25-050-A OLIVE	MWS25-081-A AGED BLUE	MWS25-082-A ANTIQUE BLUE	MWS25-026-A TILE BLUE
Position:	Trim Dimension:	Treatment: Refer to Material Library						
Placement: HANGTAG			Comments:					

PACKAGING			Colorways					
Article #/Description	Item Information	Item Information	MWS25-081-B LT GRAY	MWS25-026-B DK GRAY	MWS25-071-A DEEP SEA	MWS25-001-E BLUEBERRY	MWS25-074-B LT KHAKI	MWS25-107-A DEEP INDIGO
NON EB LOGO POLYBAG	Supplier: FACTORY SOURCED	Cutable Width:	CLEAR	CLEAR	CLEAR	CLEAR	CLEAR	CLEAR
NON EB LOGO POLYBAG	Qty: 1.00 /	Composition:						
	Trim Size/Width:	Constr: Refer to Material Library						
Position:	Trim Dimension:	Treatment: Refer to Material Library						
Placement: POLYBAG			Comments:					
T11818	Supplier: CHARMING TRIM & PACKAGING	Cutable Width:	AS ARTWORK	AS ARTWORK	AS ARTWORK	AS ARTWORK	AS ARTWORK	AS ARTWORK
SKU LABEL STICKER	Qty: 1.00 /	Composition:						
	Trim Size/Width:	Constr: Refer to Material Library						
Position:	Trim Dimension:	Treatment: Refer to Material Library						
Placement: SKU LABEL			Comments:					
T34091	Supplier: CHARMING TRIM & PACKAGING	Cutable Width:	AS ARTWORK	AS ARTWORK	AS ARTWORK	AS ARTWORK	AS ARTWORK	AS ARTWORK
PRICE STICKER WITH QR CODE AND DOUBLE PERFORATION	Qty: 1.00 /	Composition:						
	Trim Size/Width:	Constr: Refer to Material Library						
Position:	Trim Dimension:	Treatment: Refer to Material Library						
Placement: PRICE STICKER			Comments:					
SS20100	Supplier: AVERY DENNISON	Cutable Width:	AS ARTWORK	AS ARTWORK	AS ARTWORK	AS ARTWORK	AS ARTWORK	AS ARTWORK
SIZE DOTS	Qty: 1.00 /	Composition:						

Request No	HQ086539	Product Developer	KARI THOREEN	Development Status	CFM	Create Date	08/22/2023
Designer	REBECCA LELAND	Sourcing Mgr	JESSICA CAMMANN	Tech Spec Stage	PRODUCTION	Revised Date	
Product Line Mgr	ASHLEIGH WHITWORTH	In DC Date		Style Status	NEW	Block #	M001071A - SS CLASSIC

Model Name	BOM
-------------------	-----

PACKAGING			Colorways					
Article #/Description	Item Information	Item Information	MWS25-081-B LT GRAY	MWS25-026-B DK GRAY	MWS25-071-A DEEP SEA	MWS25-001-E BLUEBERRY	MWS25-074-B LT KHAKI	MWS25-107-A DEEP INDIGO
	Trim Size/Width:	Constr: Refer to Material Library						
Position:	Trim Dimension:	Treatment: Refer to Material Library						
Placement: SIZE DOT			Comments:					
T34100	Supplier: CHARMING TRIM & PACKAGING	Cuttable Width:	AS ARTWORK	AS ARTWORK	AS ARTWORK	AS ARTWORK	AS ARTWORK	AS ARTWORK
GENERIC HANGTAG LOCK UP - NEW BRANDING	Qty: 1.00 /	Composition:						
	Trim Size/Width:	Constr: Refer to Material Library						
Position:	Trim Dimension:	Treatment: Refer to Material Library						
Placement: HANGTAG			Comments:					

PACKAGING			Colorways					
Article #/Description	Item Information	Item Information	MWS25-105-A APRICOT	MWS25-106-A DENIM BLUE	MWS25-104-A DUSTY LODEN	MWS25-036-A LT BLUE	MWS25-108-A CLOUD	MKH23-042-B BLACK CHERRY
NON EB LOGO POLYBAG	Supplier: FACTORY SOURCED	Cuttable Width:	CLEAR	CLEAR	CLEAR	CLEAR	CLEAR	CLEAR
NON EB LOGO POLYBAG	Qty: 1.00 /	Composition:						
	Trim Size/Width:	Constr: Refer to Material Library						
Position:	Trim Dimension:	Treatment: Refer to Material Library						
Placement: POLYBAG			Comments:					
T11818	Supplier: CHARMING TRIM & PACKAGING	Cuttable Width:	AS ARTWORK	AS ARTWORK	AS ARTWORK	AS ARTWORK	AS ARTWORK	AS ARTWORK
SKU LABEL STICKER	Qty: 1.00 /	Composition:						
	Trim Size/Width:	Constr: Refer to Material Library						
Position:	Trim Dimension:	Treatment: Refer to Material Library						
Placement: SKU LABEL			Comments:					

Request No	HQ086539	Product Developer	KARI THOREEN	Development Status	CFM	Create Date	08/22/2023
Designer	REBECCA LELAND	Sourcing Mgr	JESSICA CAMMANN	Tech Spec Stage	PRODUCTION	Revised Date	
Product Line Mgr	ASHLEIGH WHITWORTH	In DC Date		Style Status	NEW	Block #	M001071A - SS CLASSIC

Model Name	BOM
-------------------	-----

PACKAGING			Colorways					
Article #/Description	Item Information	Item Information	MWS25-105-A APRICOT	MWS25-106-A DENIM BLUE	MWS25-104-A DUSTY LODEN	MWS25-036-A LT BLUE	MWS25-108-A CLOUD	MKH23-042-B BLACK CHERRY
T34091	Supplier: CHARMING TRIM & PACKAGING	Cutable Width:	AS ARTWORK	AS ARTWORK	AS ARTWORK	AS ARTWORK	AS ARTWORK	AS ARTWORK
PRICE STICKER WITH QR CODE AND DOUBLE PERFORATION	Qty: 1.00 /	Composition:						
	Trim Size/Width:	Constr: Refer to Material Library						
Position:	Trim Dimension:	Treatment: Refer to Material Library						
Placement: PRICE STICKER			Comments:					
SS20100	Supplier: AVERY DENNISON	Cutable Width:	AS ARTWORK	AS ARTWORK	AS ARTWORK	AS ARTWORK	AS ARTWORK	AS ARTWORK
SIZE DOTS	Qty: 1.00 /	Composition:						
	Trim Size/Width:	Constr: Refer to Material Library						
Position:	Trim Dimension:	Treatment: Refer to Material Library						
Placement: SIZE DOT			Comments:					
T34100	Supplier: CHARMING TRIM & PACKAGING	Cutable Width:	AS ARTWORK	AS ARTWORK	AS ARTWORK	AS ARTWORK	AS ARTWORK	AS ARTWORK
GENERIC HANGTAG LOCK UP - NEW BRANDING	Qty: 1.00 /	Composition:						
	Trim Size/Width:	Constr: Refer to Material Library						
Position:	Trim Dimension:	Treatment: Refer to Material Library						
Placement: HANGTAG			Comments:					

PACKAGING			Colorways		
Article #/Description	Item Information	Item Information	MWS22-092-F MINERAL RED	WWS25-086-D ROSEWOOD	MWS23-023-B TEAL
NON EB LOGO POLYBAG	Supplier: FACTORY SOURCED	Cutable Width:	CLEAR	CLEAR	CLEAR
NON EB LOGO POLYBAG	Qty: 1.00 /	Composition:			
	Trim Size/Width:	Constr: Refer to Material Library			
Position:	Trim Dimension:	Treatment: Refer to Material Library			

Request No	HQ086539	Product Developer	KARI THOREEN	Development Status	CFM	Create Date	08/22/2023
Designer	REBECCA LELAND	Sourcing Mgr	JESSICA CAMMANN	Tech Spec Stage	PRODUCTION	Revised Date	
Product Line Mgr	ASHLEIGH WHITWORTH	In DC Date		Style Status	NEW	Block #	M001071A - SS CLASSIC

Model Name	BOM
-------------------	-----

PACKAGING			Colorways			
Article #/Description	Item Information	Item Information	MWS22-092-F MINERAL RED	WWS25-086-D ROSEWOOD	MWS23-023-B TEAL	
Placement: POLYBAG			Comments:			
T11818	Supplier: CHARMING TRIM & PACKAGING	Cuttable Width:	AS ARTWORK	AS ARTWORK	AS ARTWORK	
SKU LABEL STICKER	Qty: 1.00 /	Composition:				
	Trim Size/Width:	Constr: Refer to Material Library				
Position:	Trim Dimension:	Treatment: Refer to Material Library				
Placement: SKU LABEL			Comments:			
T34091	Supplier: CHARMING TRIM & PACKAGING	Cuttable Width:	AS ARTWORK	AS ARTWORK	AS ARTWORK	
PRICE STICKER WITH QR CODE AND DOUBLE PERFORATION	Qty: 1.00 /	Composition:				
	Trim Size/Width:	Constr: Refer to Material Library				
Position:	Trim Dimension:	Treatment: Refer to Material Library				
Placement: PRICE STICKER			Comments:			
SS20100	Supplier: AVERY DENNISON	Cuttable Width:	AS ARTWORK	AS ARTWORK	AS ARTWORK	
SIZE DOTS	Qty: 1.00 /	Composition:				
	Trim Size/Width:	Constr: Refer to Material Library				
Position:	Trim Dimension:	Treatment: Refer to Material Library				
Placement: SIZE DOT			Comments:			
T34100	Supplier: CHARMING TRIM & PACKAGING	Cuttable Width:	AS ARTWORK	AS ARTWORK	AS ARTWORK	
GENERIC HANGTAG LOCK UP - NEW BRANDING	Qty: 1.00 /	Composition:				
	Trim Size/Width:	Constr: Refer to Material Library				
Position:	Trim Dimension:	Treatment: Refer to Material Library				
Placement: HANGTAG			Comments:			

Request No	HQ086539	Product Developer	KARI THOREEN	Development Status	CFM	Create Date	08/22/2023
Designer	REBECCA LELAND	Sourcing Mgr	JESSICA CAMMANN	Tech Spec Stage	PRODUCTION	Revised Date	
Product Line Mgr	ASHLEIGH WHITWORTH	In DC Date		Style Status	NEW	Block #	M001071A - SS CLASSIC

Model Name	T10A MTOPS
Page Name	REGULAR
Grading Method/UM	Incremental /

Size Code	XS	S	M	L	XL	XXL	XXXL	XXXXL
Active Size	Yes	Yes	Yes	Yes	Yes	Yes	Yes	Yes
Sample Size	No	No	Yes	No	No	No	No	No

POM Code	POM Description	TOL (-)	TOL (+)									
101	**CHEST 1" BELOW ARMHOLE	-1	1	Grading	-3	-3		4	4	4	4	4
				Spec Measure	40	43	46	50	54	58	62	66
132	WAIST PLACEMENT - FROM HPS - ON FRONT	-3/8	3/8	Grading	3/8	-3/8		1/2	1/2	1/2	1/2	1/2
				Spec Measure	19	18 5/8	19	19 1/2	20	20 1/2	21	21 1/2
103	** WAIST - RELAXED	-1	1	Grading	-3	-3		4	4	4	4	4
				Spec Measure	36 1/2	39 1/2	42 1/2	46 1/2	50 1/2	54 1/2	58 1/2	62 1/2
113	**SWEEP - RELAXED	-1	1	Grading	-3	-3		4	4	4	4	4
				Spec Measure	38	41	44	48	52	56	60	64
123	**BODY LENGTH - FROM HPS - ON FRONT	-1/2	1/2	Grading	-5/8	-5/8		3/4	3/4	3/4	3/4	3/4
				Spec Measure	28 3/4	29 3/8	30	30 3/4	31 1/2	32 1/4	33	33 3/4
124	**BODY LENGTH - FROM HPS - ON BACK	-1/2	1/2	Grading	-5/8	-5/8		3/4	3/4	3/4	3/4	3/4
				Spec Measure	28 3/4	29 3/8	30	30 3/4	31 1/2	32 1/4	33	33 3/4
161	**ACROSS SHOULDER	-1/2	1/2	Grading	-3/4	-3/4		1	1	1/2	1/2	1/2
				Spec Measure	17 3/4	18 1/2	19 1/4	20 1/4	21 1/4	21 3/4	22 1/4	22 3/4
163	SHOULDER SEAM FORWARD - FROM HPS	-1/8	1/8	Grading	0	0		0	0	0	0	0
				Spec Measure	1 3/4	1 3/4	1 3/4	1 3/4	1 3/4	1 3/4	1 3/4	1 3/4
164	SHOULDER SEAM FORWARD - FROM LPS	-1/8	1/8	Grading	0	0		0	0	0	0	0
				Spec Measure	1 3/4	1 3/4	1 3/4	1 3/4	1 3/4	1 3/4	1 3/4	1 3/4
168	**ARMHOLE DEPTH - FROM HPS	-1/4	3/8	Grading	-1/4	-1/4		3/8	3/8	3/8	3/8	3/8
				Spec Measure	11	11 1/4	11 1/2	11 7/8	12 1/4	12 5/8	13	13 3/8
169	BACK YOKE HEIGHT - FROM CB	-1/4	1/4	Grading	0	0		0	0	1/8	0	1/8
				Spec Measure	3 3/4	3 3/4	3 3/4	3 3/4	3 3/4	3 7/8	3 7/8	4
312	FRONT NECK DROP - FROM HPS	-1/4	1/4	Grading	-1/8	-1/8		1/4	1/4	1/4	1/4	1/4
				Spec Measure	3 3/4	3 7/8	4	4 1/4	4 1/2	4 3/4	5	5 1/4

Request No	HQ086539	Product Developer	KARI THOREEN	Development Status	CFM	Create Date	08/22/2023
Designer	REBECCA LELAND	Sourcing Mgr	JESSICA CAMMANN	Tech Spec Stage	PRODUCTION	Revised Date	
Product Line Mgr	ASHLEIGH WHITWORTH	In DC Date		Style Status	NEW	Block #	M001071A - SS CLASSIC

Model Name	T10A MTOPS
Page Name	REGULAR
Grading Method/UM	Incremental /

Size Code	XS	S	M	L	XL	XXL	XXXL	XXXXL
Active Size	Yes	Yes	Yes	Yes	Yes	Yes	Yes	Yes
Sample Size	No	No	Yes	No	No	No	No	No

POM Code	POM Description	TOL (-)	TOL (+)									
315	BACK NECK DROP - FROM HPS	-1/4	1/4	Grading	-1/8	-1/8		1/4	1/4	1/4	1/4	1/4
				Spec Measure	3/8	1/2	5/8	7/8	1 1/8	1 3/8	1 5/8	1 7/8
*	++++SLEEVES++++			Grading								
				Spec Measure								
199	**SLEEVE LENGTH S/S FROM SHOULDER	-1/4	1/4	Grading	-1/8	-1/8		1/8	1/8	3/8	3/8	3/8
				Spec Measure	8 7/8	9	9 1/8	9 1/4	9 3/8	9 3/4	10 1/8	10 1/2
204	**SLEEVE LENGTH S/S FROM CB- 3 POINT MEASUREMENT	-3/8	1/2	Grading	-1/2	-1/2		5/8	5/8	5/8	5/8	5/8
				Spec Measure	17 1/2	18	18 1/2	19 1/8	19 3/4	20 3/8	21	21 5/8
220	BICEP - 1" BELOW ARMHOLE	-3/8	1/2	Grading	-3/4	-3/4		1	1	1	1	1
				Spec Measure	14 7/8	15 5/8	16 3/8	17 3/8	18 3/8	19 3/8	20 3/8	21 3/8
228	SLEEVE OPENING - SHORT	-3/8	1/2	Grading	-3/8	-3/4		7/8	7/8	7/8	7/8	7/8
				Spec Measure	13 7/8	14 1/4	15	15 7/8	16 3/4	17 5/8	18 1/2	19 3/8
*	++++CF PLACKET++++			Grading								
				Spec Measure								
535	FIRST BUTTON PLACEMENT - FROM FRONT NECK SEAM	-1/4	1/4	Grading	0	0		0	0	0	0	0
				Spec Measure	2 3/4	2 3/4	2 3/4	2 3/4	2 3/4	2 3/4	2 3/4	2 3/4
546	LAST BUTTON POSITION FR BTM EDGE TO CTR BUTTON	-1/4	1/4	Grading	0	0		0	0	0	0	0
				Spec Measure	5 1/2	5 1/2	5 1/2	5 1/2	5 1/2	5 1/2	5 1/2	5 1/2
555	PLACKET WIDTH	-1/8	1/8	Grading	0	0		0	0	0	0	0
				Spec Measure	1 1/4	1 1/4	1 1/4	1 1/4	1 1/4	1 1/4	1 1/4	1 1/4
*	++++COLLAR++++			Grading								
				Spec Measure								
307	**NECK CIRCUMFERENCE-SHIRT WITH STAND	-1/2	1/2	Grading	-3/4	-3/4		1	1	1	1	1
				Spec Measure	15	15 3/4	16 1/2	17 1/2	18 1/2	19 1/2	20 1/2	21 1/2

Request No	HQ086539	Product Developer	KARI THOREEN	Development Status	CFM	Create Date	08/22/2023
Designer	REBECCA LELAND	Sourcing Mgr	JESSICA CAMMANN	Tech Spec Stage	PRODUCTION	Revised Date	
Product Line Mgr	ASHLEIGH WHITWORTH	In DC Date		Style Status	NEW	Block #	M001071A - SS CLASSIC

Model Name	T10A MTOPS
Page Name	REGULAR
Grading Method/UM	Incremental /

Size Code	XS	S	M	L	XL	XXL	XXXL	XXXXL
Active Size	Yes	Yes	Yes	Yes	Yes	Yes	Yes	Yes
Sample Size	No	No	Yes	No	No	No	No	No

POM Code	POM Description	TOL (-)	TOL (+)									
318	COLLAR LENGTH - ALONG OUTER COLLAR EDGE	-1/2	1/2	Grading	-3/4	-3/4		1	1	1	1	1
				Spec Measure	16	16 3/4	17 1/2	18 1/2	19 1/2	20 1/2	21 1/2	22 1/2
320	COLLAR POINT	-1/8	1/8	Grading	0	0		0	0	0	0	0
				Spec Measure	2 1/2	2 1/2	2 1/2	2 1/2	2 1/2	2 1/2	2 1/2	2 1/2
323	COLLAR SPREAD - POINT TO POINT	-1/4	1/4	Grading	0	0		0	0	0	0	0
				Spec Measure	2 5/8	2 5/8	2 5/8	2 5/8	2 5/8	2 5/8	2 5/8	2 5/8
332	COLLAR HEIGHT - CB	-1/8	1/8	Grading	0	0		0	0	0	0	0
				Spec Measure	1 3/4	1 3/4	1 3/4	1 3/4	1 3/4	1 3/4	1 3/4	1 3/4
333	COLLAR STAND HEIGHT AT CB	-1/8	1/8	Grading	0	0		0	0	0	0	0
				Spec Measure	1 1/4	1 1/4	1 1/4	1 1/4	1 1/4	1 1/4	1 1/4	1 1/4
334	COLLAR STAND HEIGHT AT CF	-1/8	1/8	Grading	0	0		0	0	0	0	0
				Spec Measure	1	1	1	1	1	1	1	1
342	TIE SPACE	-1/8	1/8	Grading	0	0		0	0	0	0	0
				Spec Measure	1/4	1/4	1/4	1/4	1/4	1/4	1/4	1/4
*	++++POCKETS++++			Grading								
				Spec Measure								
600	CHEST POCKET - HEIGHT AT CENTER	-1/4	1/4	Grading	0	-1/4		0	3/8	0	0	0
				Spec Measure	5	5	5 1/4	5 1/4	5 5/8	5 5/8	5 5/8	5 5/8
600	CHEST POCKET - HEIGHT AT SIDE	-1/4	1/4	Grading	0	-1/4		0	3/8	0	0	0
				Spec Measure	4 1/8	4 1/8	4 3/8	4 3/8	4 3/4	4 3/4	4 3/4	4 3/4
605	CHEST POCKET - WIDTH	-1/4	1/4	Grading	0	-1/4		0	3/8	0	0	0
				Spec Measure	4 1/4	4 1/4	4 1/2	4 1/2	4 7/8	4 7/8	4 7/8	4 7/8
620	CHEST POCKET PLACEMENT FROM HPS	-1/4	1/4	Grading	-1/8	-1/8		1/4	1/4	1/4	1/4	1/4
				Spec Measure	8 1/2	8 5/8	8 3/4	9	9 1/4	9 1/2	9 3/4	10

Request No	HQ086539	Product Developer	KARI THOREEN	Development Status	CFM	Create Date	08/22/2023
Designer	REBECCA LELAND	Sourcing Mgr	JESSICA CAMMANN	Tech Spec Stage	PRODUCTION	Revised Date	
Product Line Mgr	ASHLEIGH WHITWORTH	In DC Date		Style Status	NEW	Block #	M001071A - SS CLASSIC

Model Name	T10A MTOPS
Page Name	REGULAR
Grading Method/UM	Incremental /

Size Code	XS	S	M	L	XL	XXL	XXXL	XXXXL
Active Size	Yes	Yes	Yes	Yes	Yes	Yes	Yes	Yes
Sample Size	No	No	Yes	No	No	No	No	No
Grading	0	0		0	1/4	0	1/4	0
Spec Measure	2	2	2	2	2 1/4	2 1/4	2 1/2	2 1/2

POM Code	POM Description	TOL (-)	TOL (+)
625	CHEST POCKET PLACEMENT HORIZONTAL FROM CF - @ TOP	-1/8	1/8

Request No	HQ086539	Product Developer	KARI THOREEN	Development Status	CFM	Create Date	08/22/2023
Designer	REBECCA LELAND	Sourcing Mgr	JESSICA CAMMANN	Tech Spec Stage	PRODUCTION	Revised Date	
Product Line Mgr	ASHLEIGH WHITWORTH	In DC Date		Style Status	NEW	Block #	M001071A - SS CLASSIC

Model Name	T10A MTOPS
Page Name	TALL
Grading Method/UM	Incremental /

Size Code	XS	S	M	L	XL	XXL	XXXL	XXXXL
Active Size	Yes	Yes	Yes	Yes	Yes	Yes	Yes	Yes
Sample Size	No	No	Yes	No	No	No	No	No

POM Code	POM Description	TOL (-)	TOL (+)									
101	**CHEST 1" BELOW ARMHOLE	-1	1	Grading	-3	-3		4	4	4	4	4
				Spec Measure	40	43	46	50	54	58	62	66
132	WAIST PLACEMENT - FROM HPS - ON FRONT	-3/8	3/8	Grading	3/8	-3/8		1/2	1/2	1/2	1/2	1/2
				Spec Measure	20	19 5/8	20	20 1/2	21	21 1/2	22	22 1/2
103	** WAIST - RELAXED	-1	1	Grading	-3	-3		4	4	4	4	4
				Spec Measure	36 1/2	39 1/2	42 1/2	46 1/2	50 1/2	54 1/2	58 1/2	62 1/2
113	**SWEEP - RELAXED	-1	1	Grading	-3	-3		4	4	4	4	4
				Spec Measure	38	41	44	48	52	56	60	64
123	**BODY LENGTH - FROM HPS - ON FRONT	-1/2	1/2	Grading	-5/8	-5/8		3/4	3/4	3/4	3/4	3/4
				Spec Measure	30 3/4	31 3/8	32	32 3/4	33 1/2	34 1/4	35	35 3/4
124	**BODY LENGTH - FROM HPS - ON BACK	-1/2	1/2	Grading	-5/8	-5/8		3/4	3/4	3/4	3/4	3/4
				Spec Measure	30 3/4	31 3/8	32	32 3/4	33 1/2	34 1/4	35	35 3/4
161	**ACROSS SHOULDER	-1/2	1/2	Grading	-3/4	-3/4		1	1	1/2	1/2	1/2
				Spec Measure	17 3/4	18 1/2	19 1/4	20 1/4	21 1/4	21 3/4	22 1/4	22 3/4
163	SHOULDER SEAM FORWARD - FROM HPS	-1/8	1/8	Grading	0	0		0	0	0	0	0
				Spec Measure	1 3/4	1 3/4	1 3/4	1 3/4	1 3/4	1 3/4	1 3/4	1 3/4
164	SHOULDER SEAM FORWARD - FROM LPS	-1/8	1/8	Grading	0	0		0	0	0	0	0
				Spec Measure	1 3/4	1 3/4	1 3/4	1 3/4	1 3/4	1 3/4	1 3/4	1 3/4
168	**ARMHOLE DEPTH - FROM HPS	-1/4	3/8	Grading	-1/4	-1/4		3/8	3/8	3/8	3/8	3/8
				Spec Measure	11	11 1/4	11 1/2	11 7/8	12 1/4	12 5/8	13	13 3/8
169	BACK YOKE HEIGHT - FROM CB	-1/4	1/4	Grading	0	0		0	0	1/8	0	1/8
				Spec Measure	4	4	4	4	4	4 1/8	4 1/8	4 1/4
312	FRONT NECK DROP - FROM HPS	-1/4	1/4	Grading	-1/8	-1/8		1/4	1/4	1/4	1/4	1/4
				Spec Measure	3 3/4	3 7/8	4	4 1/4	4 1/2	4 3/4	5	5 1/4

Request No	HQ086539	Product Developer	KARI THOREEN	Development Status	CFM	Create Date	08/22/2023
Designer	REBECCA LELAND	Sourcing Mgr	JESSICA CAMMANN	Tech Spec Stage	PRODUCTION	Revised Date	
Product Line Mgr	ASHLEIGH WHITWORTH	In DC Date		Style Status	NEW	Block #	M001071A - SS CLASSIC

Model Name	T10A MTOPS
Page Name	TALL
Grading Method/UM	Incremental /

Size Code	XS	S	M	L	XL	XXL	XXXL	XXXXL
Active Size	Yes	Yes	Yes	Yes	Yes	Yes	Yes	Yes
Sample Size	No	No	Yes	No	No	No	No	No

POM Code	POM Description	TOL (-)	TOL (+)									
315	BACK NECK DROP - FROM HPS	-1/4	1/4	Grading	-1/8	-1/8		1/4	1/4	1/4	1/4	1/4
				Spec Measure	3/8	1/2	5/8	7/8	1 1/8	1 3/8	1 5/8	1 7/8
*	++++SLEEVES++++			Grading								
				Spec Measure								
199	**SLEEVE LENGTH S/S FROM SHOULDER	-1/4	1/4	Grading	-1/8	-1/8		1/8	1/8	3/8	3/8	3/8
				Spec Measure	9 5/8	9 3/4	9 7/8	10	10 1/8	10 1/2	10 7/8	11 1/4
204	**SLEEVE LENGTH S/S FROM CB- 3 POINT MEASUREMENT	-3/8	1/2	Grading	-1/2	-1/2		5/8	5/8	5/8	5/8	5/8
				Spec Measure	18 1/4	18 3/4	19 1/4	19 7/8	20 1/2	21 1/8	21 3/4	22 3/8
220	BICEP - 1" BELOW ARMHOLE	-3/8	1/2	Grading	-3/4	-3/4		1	1	1	1	1
				Spec Measure	14 7/8	15 5/8	16 3/8	17 3/8	18 3/8	19 3/8	20 3/8	21 3/8
228	SLEEVE OPENING - SHORT	-3/8	1/2	Grading	-3/8	-3/4		7/8	7/8	7/8	7/8	7/8
				Spec Measure	13 7/8	14 1/4	15	15 7/8	16 3/4	17 5/8	18 1/2	19 3/8
*	++++CF PLACKET++++			Grading								
				Spec Measure								
535	FIRST BUTTON PLACEMENT - FROM FRONT NECK SEAM	-1/4	1/4	Grading	0	0		0	0	0	0	0
				Spec Measure	2 3/4	2 3/4	2 3/4	2 3/4	2 3/4	2 3/4	2 3/4	2 3/4
546	LAST BUTTON POSITION FR BTM EDGE TO CTR BUTTON	-1/4	1/4	Grading	0	0		0	0	0	0	0
				Spec Measure	5 1/2	5 1/2	5 1/2	5 1/2	5 1/2	5 1/2	5 1/2	5 1/2
555	PLACKET WIDTH	-1/8	1/8	Grading	0	0		0	0	0	0	0
				Spec Measure	1 1/4	1 1/4	1 1/4	1 1/4	1 1/4	1 1/4	1 1/4	1 1/4
*	++++COLLAR++++			Grading								
				Spec Measure								
307	**NECK CIRCUMFERENCE-SHIRT WITH STAND	-1/2	1/2	Grading	-3/4	-3/4		1	1	1	1	1
				Spec Measure	15	15 3/4	16 1/2	17 1/2	18 1/2	19 1/2	20 1/2	21 1/2

Request No	HQ086539	Product Developer	KARI THOREEN	Development Status	CFM	Create Date	08/22/2023
Designer	REBECCA LELAND	Sourcing Mgr	JESSICA CAMMANN	Tech Spec Stage	PRODUCTION	Revised Date	
Product Line Mgr	ASHLEIGH WHITWORTH	In DC Date		Style Status	NEW	Block #	M001071A - SS CLASSIC

Model Name	T10A MTOPS
Page Name	TALL
Grading Method/UM	Incremental /

Size Code	XS	S	M	L	XL	XXL	XXXL	XXXXL
Active Size	Yes	Yes	Yes	Yes	Yes	Yes	Yes	Yes
Sample Size	No	No	Yes	No	No	No	No	No

POM Code	POM Description	TOL (-)	TOL (+)									
318	COLLAR LENGTH - ALONG OUTER COLLAR EDGE	-1/2	1/2	Grading	-3/4	-3/4		1	1	1	1	1
				Spec Measure	16	16 3/4	17 1/2	18 1/2	19 1/2	20 1/2	21 1/2	22 1/2
320	COLLAR POINT	-1/8	1/8	Grading	0	0		0	0	0	0	0
				Spec Measure	2 1/2	2 1/2	2 1/2	2 1/2	2 1/2	2 1/2	2 1/2	2 1/2
323	COLLAR SPREAD - POINT TO POINT	-1/4	1/4	Grading	0	0		0	0	0	0	0
				Spec Measure	2 5/8	2 5/8	2 5/8	2 5/8	2 5/8	2 5/8	2 5/8	2 5/8
332	COLLAR HEIGHT - CB	-1/8	1/8	Grading	0	0		0	0	0	0	0
				Spec Measure	1 3/4	1 3/4	1 3/4	1 3/4	1 3/4	1 3/4	1 3/4	1 3/4
333	COLLAR STAND HEIGHT AT CB	-1/8	1/8	Grading	0	0		0	0	0	0	0
				Spec Measure	1 1/4	1 1/4	1 1/4	1 1/4	1 1/4	1 1/4	1 1/4	1 1/4
334	COLLAR STAND HEIGHT AT CF	-1/8	1/8	Grading	0	0		0	0	0	0	0
				Spec Measure	1	1	1	1	1	1	1	1
342	TIE SPACE	-1/8	1/8	Grading	0	0		0	0	0	0	0
				Spec Measure	1/4	1/4	1/4	1/4	1/4	1/4	1/4	1/4
*	++++POCKETS++++			Grading								
				Spec Measure								
600	CHEST POCKET - HEIGHT AT CENTER	-1/4	1/4	Grading	0	-1/4		0	3/8	0	0	0
				Spec Measure	5	5	5 1/4	5 1/4	5 5/8	5 5/8	5 5/8	5 5/8
600	CHEST POCKET - HEIGHT AT SIDE	-1/4	1/4	Grading	0	-1/4		0	3/8	0	0	0
				Spec Measure	4 1/8	4 1/8	4 3/8	4 3/8	4 3/4	4 3/4	4 3/4	4 3/4
605	CHEST POCKET - WIDTH	-1/4	1/4	Grading	0	-1/4		0	3/8	0	0	0
				Spec Measure	4 1/4	4 1/4	4 1/2	4 1/2	4 7/8	4 7/8	4 7/8	4 7/8
620	CHEST POCKET PLACEMENT FROM HPS	-1/4	1/4	Grading	-1/8	-1/8		1/4	1/4	1/4	1/4	1/4
				Spec Measure	8 3/4	8 7/8	9	9 1/4	9 1/2	9 3/4	10	10 1/4

Request No	HQ086539	Product Developer	KARI THOREEN	Development Status	CFM	Create Date	08/22/2023
Designer	REBECCA LELAND	Sourcing Mgr	JESSICA CAMMANN	Tech Spec Stage	PRODUCTION	Revised Date	
Product Line Mgr	ASHLEIGH WHITWORTH	In DC Date		Style Status	NEW	Block #	M001071A - SS CLASSIC

Model Name	T10A MTOPS
Page Name	TALL
Grading Method/UM	Incremental /

Size Code	XS	S	M	L	XL	XXL	XXXL	XXXXL
Active Size	Yes	Yes	Yes	Yes	Yes	Yes	Yes	Yes
Sample Size	No	No	Yes	No	No	No	No	No
Grading	0	0		0	1/4	0	1/4	0
Spec Measure	2	2	2	2	2 1/4	2 1/4	2 1/2	2 1/2

POM Code	POM Description	TOL (-)	TOL (+)
625	CHEST POCKET PLACEMENT HORIZONTAL FROM CF - @ TOP	-1/8	1/8

Request No	HQ086539	Product Developer	KARI THOREEN	Development Status	CFM	Create Date	08/22/2023
Designer	REBECCA LELAND	Sourcing Mgr	JESSICA CAMMANN	Tech Spec Stage	PRODUCTION	Revised Date	
Product Line Mgr	ASHLEIGH WHITWORTH	In DC Date		Style Status	NEW	Block #	M001071A - SS CLASSIC

Model Name	SW MENS TOPS WOVEN
-------------------	--------------------

Instruction Information

Code	PATTERN MATCHING
Type	MATCHING

Instruction Details

PATTERN MATCHING

Comment

--

BALANCING/MATCHING OF PLAIDS/STRIPES



FRONT IS BALANCED/MATCHED
SLEEVES ARE MIRRORRED

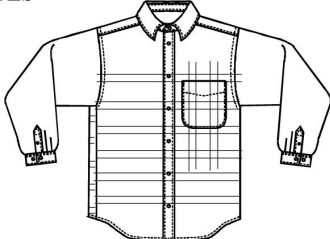

SIDE SEAM DOES NOT HAVE TO BE MATCHED
POCKET IS MATCHED VERTICALLY/HORIZONTALLY

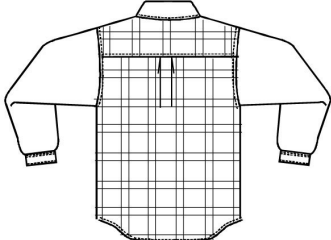

BACK IS BALANCED
BACK YOKE IS BALANCED
(automatically balancing front yoke)



COLLAR IS BALANCED COLLAR IS UNBALANCED UNACCEPTABLE



CUFFS ARE MIRRORRED CUFFS ARE NOT MIRRORRED UNACCEPTABLE

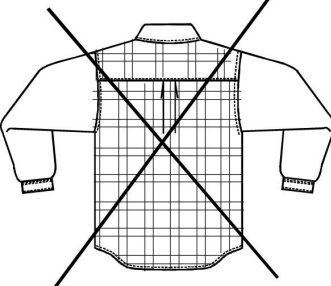

BACK IS NOT BALANCED

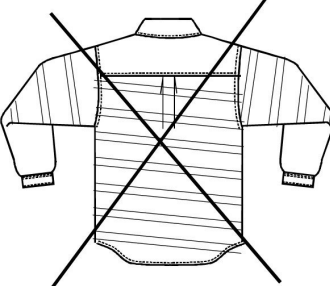

BACK IS OFF GRAIN
SLEEVES ARE NOT MIRRORRED

Request No	HQ086539	Product Developer	KARI THOREEN	Development Status	CFM	Create Date	08/22/2023
Designer	REBECCA LELAND	Sourcing Mgr	JESSICA CAMMANN	Tech Spec Stage	PRODUCTION	Revised Date	
Product Line Mgr	ASHLEIGH WHITWORTH	In DC Date		Style Status	NEW	Block #	M001071A - SS CLASSIC

Model Name	SW MENS TOPS WOVEN
-------------------	--------------------

Instruction Information

Code	TOPS: HANGTAG AT COO
Type	HANGTAG PLACEMENT

Instruction Details

--

Comment

--

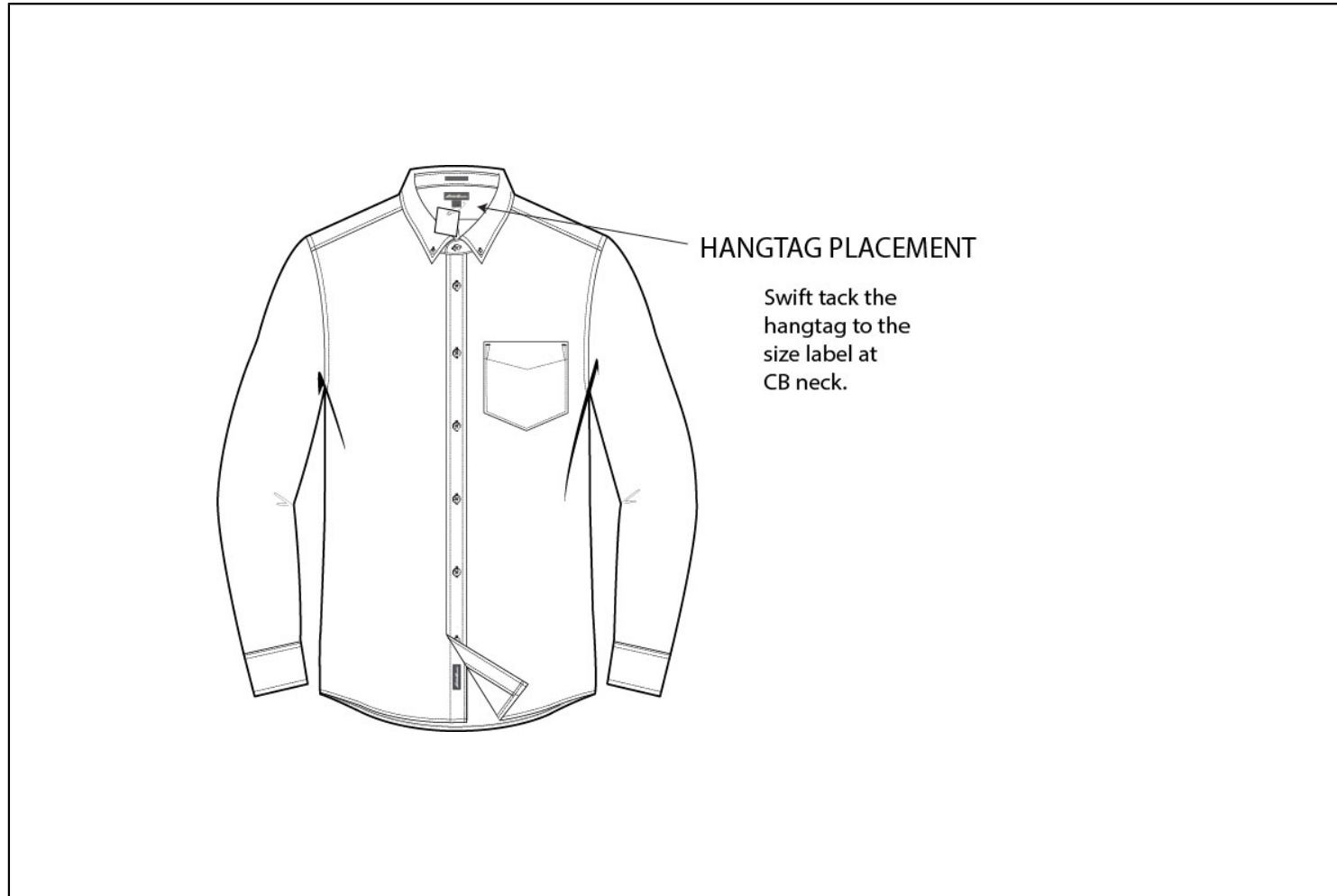

Request No	HQ086539	Product Developer	KARI THOREEN	Development Status	CFM	Create Date	08/22/2023
Designer	REBECCA LELAND	Sourcing Mgr	JESSICA CAMMANN	Tech Spec Stage	PRODUCTION	Revised Date	
Product Line Mgr	ASHLEIGH WHITWORTH	In DC Date		Style Status	NEW	Block #	M001071A - SS CLASSIC

Model Name	SW MENS TOPS WOVEN
-------------------	--------------------

Instruction Information	
Code	FOLD: COLLARED SHIRT
Type	FOLD

Instruction Details	
SHIRT FOLD	

Comment	

MEN'S SHIRT FOLD
(for Casual Shirts)

Fold size = 9" x 13"

- 1.0 Scope: The specification defines the guideline for folding a garment in the listed category. All garments submitted for inspection and / or shipped must meet the folding and final size requirement as specified.
- 2.0 General: Pack with the components as per Labeling, Packaging and Hangtags page in the spec pack.

3.0 Instruction / Guideline:

- 3.1 Garment is shown with fold lines. Position and center the folding board of appropriate size at the back of laid-down-flat-garment.
- 3.2 Fold garment from the right side over the fold line. Fold the sleeve back and down as shown so that it lines up with the previously folded edge.
- 3.3 Repeat the same steps for opposite side. Sleeves may overlap each other.
- 3.4 Fold the lower portion upward and tuck tail inside the fold.
- 3.5 Verify garment to be within tolerance specified. Place garment into specified Polybag and seal per approved method.

4.0 Finished Fold Size / Tolerance:

- 4.1 Finished fold size to be: 9" x 13" (22.86cm x 33.02cm)
- 4.2 Tolerance: +/- .25" (+.64cm)

5.0 Special Notes:

- 5.1 Garment should be buttoned and/or zipped if available before folding.
- 5.2 Do not use pins, tissue, stiffeners, clips, etc. without prior written approval from Packaging Engineering
- 5.3 Reference the Bill of Materials as necessary for additional hangtags and other requirements.

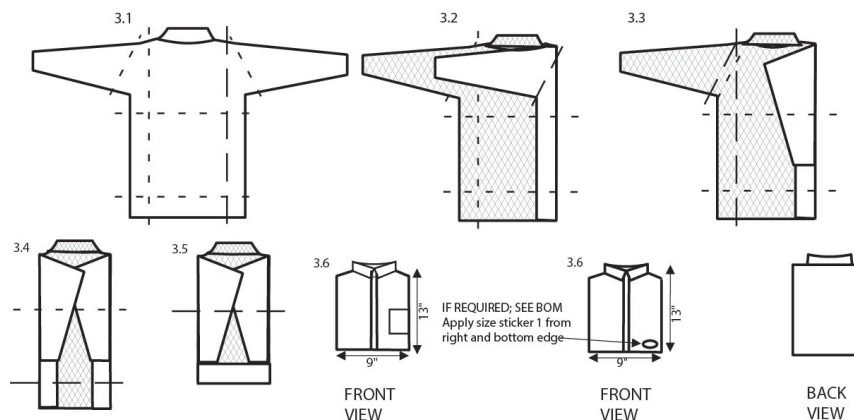

Request No	HQ086539	Product Developer	KARI THOREEN	Development Status	CFM	Create Date	08/22/2023
Designer	REBECCA LELAND	Sourcing Mgr	JESSICA CAMMANN	Tech Spec Stage	PRODUCTION	Revised Date	
Product Line Mgr	ASHLEIGH WHITWORTH	In DC Date		Style Status	NEW	Block #	M001071A - SS CLASSIC

Model Name	SW MENS TOPS WOVEN
-------------------	--------------------

Instruction Information

Code	HANGTAG SMALL BASIC
Type	HANGTAG PLACEMENT

Instruction Details

HANGTAG INFORMATION

Comment

--

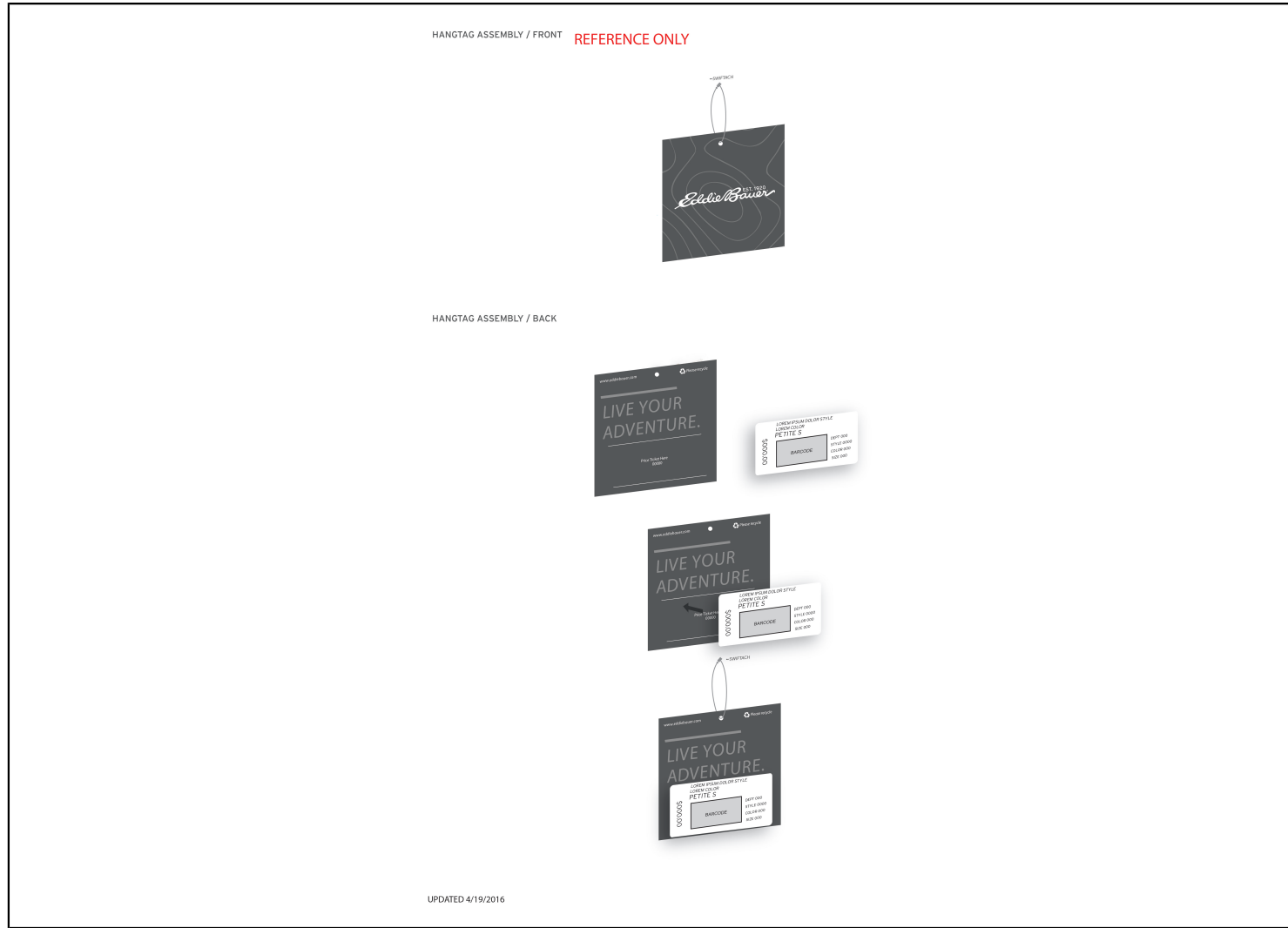

Request No	HQ086539	Product Developer	KARI THOREEN	Development Status	CFM	Create Date	08/22/2023
Designer	REBECCA LELAND	Sourcing Mgr	JESSICA CAMMANN	Tech Spec Stage	PRODUCTION	Revised Date	
Product Line Mgr	ASHLEIGH WHITWORTH	In DC Date		Style Status	NEW	Block #	M001071A - SS CLASSIC

Model Name	SW MENS TOPS WOVEN
-------------------	--------------------

Instruction Information	
Code	POLYBAG LAYOUT
Type	SHIPPING

Instruction Details	
POLYBAG INFORMATION	

Comment	

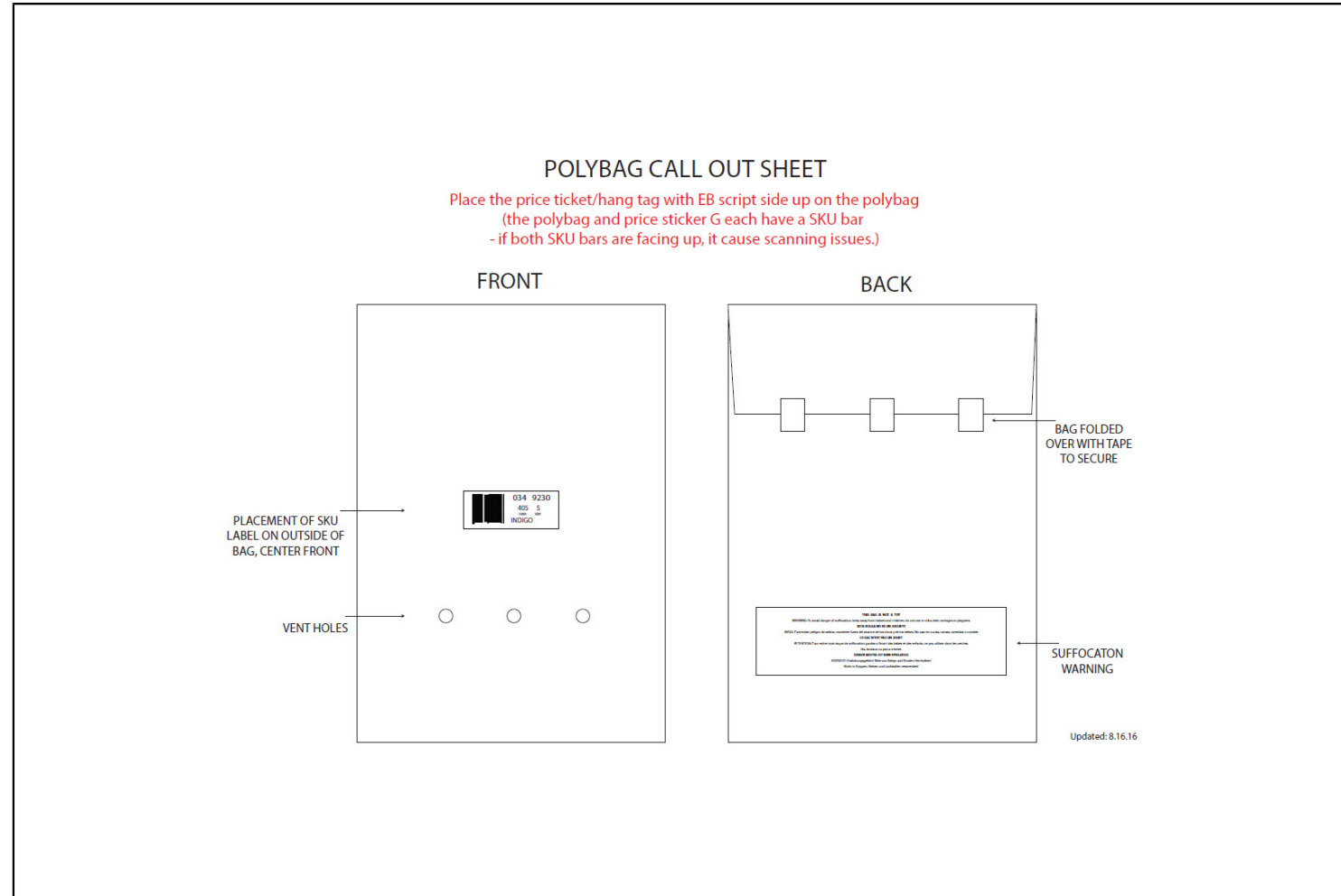

Request No	HQ086539	Product Developer	KARI THOREEN	Development Status	CFM	Create Date	08/22/2023
Designer	REBECCA LELAND	Sourcing Mgr	JESSICA CAMMANN	Tech Spec Stage	PRODUCTION	Revised Date	
Product Line Mgr	ASHLEIGH WHITWORTH	In DC Date		Style Status	NEW	Block #	M001071A - SS CLASSIC

Model Name	SW MENS TOPS WOVEN
-------------------	--------------------

Instruction Information	
Code	POLYBAG SKU LAYOUT
Type	SHIPPING

Instruction Details
SKU INFORMATION

Comment

POLYBAG CALL OUT SHEET

POLYBAG SIZES ARE FOR REFERENCE ONLY
VENDOR SHOULD PURCHASE CORRECT SIZE POLYBAG AS PER FOLD REQUIREMENT IN THE TECH SPEC

POLY BAG DIMENSIONS	MERCHANDISE TYPE
6" x 8.5"	ACCESSORIES
9" x 12"	SILK UNDERWEAR, SWIM WEAR, ACCESSORIES
10" x 14"	WOVEN SHIRTS, KNIT SHIRTS, SHORTS, SWEATERS
12" x 17"	WOVEN SHIRTS, KNIT SHIRTS, SHORTS, SWEATERS
14" x 18.5"	PANTS, DENIM JEANS, SHORTS, LARGE OR BULKY SWEATERS
16" x 22" x 3"	OUTERWEAR
18" x 24"	OUTERWEAR
20" x 30"	OUTERWEAR
24" x 30"	OUTERWEAR
24" x 36"	OUTERWEAR
22" x 40"	HANGING: BLAZERS, JACKETS, SKIRTS
22" x 65" x 4"	HANGING: DRESSES, 2-PIECE OUTFITS, SLACKS, LONG COATS

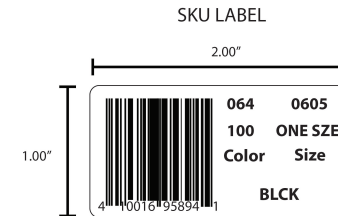

SUFFOCATION WARNING LABEL

TEXT SIZE: 10 pt

THIS BAG IS NOT A TOY
 WARNING: To avoid danger of suffocation, keep away from babies and children, do not use in cribs, beds, carriages or playpens.
ESTA BOLSA NO ES UN JUGUETE
 AVISO: Para evitar peligro de asfixia, mantener fuera del alcance de los niños y de los bebés. No usar en cunas, camas, carroceras o corrales.
CE SAC N'EST PAS UN JOUET
 ATTENTION: Pour éviter tout risque de suffocation gardez à l'écart des bébés et des enfants. ne pas utiliser dans les crèches, lits, landais ou pousins à bébé.
DIESER BEUTEL IST KEIN SPIELZEUG
 VORSICHT: Erstickenungsgefahr! Bitte von Babys und Kindern fernhalten!
 Nicht in Krippen, Betten und Laufställen verwenden!

Updated 4.22.16

Request No	HQ086539	Product Developer	KARI THOREEN	Development Status	CFM	Create Date	08/22/2023
Designer	REBECCA LELAND	Sourcing Mgr	JESSICA CAMMANN	Tech Spec Stage	PRODUCTION	Revised Date	
Product Line Mgr	ASHLEIGH WHITWORTH	In DC Date		Style Status	NEW	Block #	M001071A - SS CLASSIC

Model Name	SPORTSWEAR
-------------------	------------

Standards Information	
Standard Code	75E/02
Standards	1
Standard Name	75E/02

Description	
CARE CODE: MACHINE WASH COLD DELICATE WITH LIKE COLORS. DO NOT BLEACH. TUMBLE DRY LOW. REMOVE PROMPTLY. WARM IRON AS DESIRED.	

Comment	

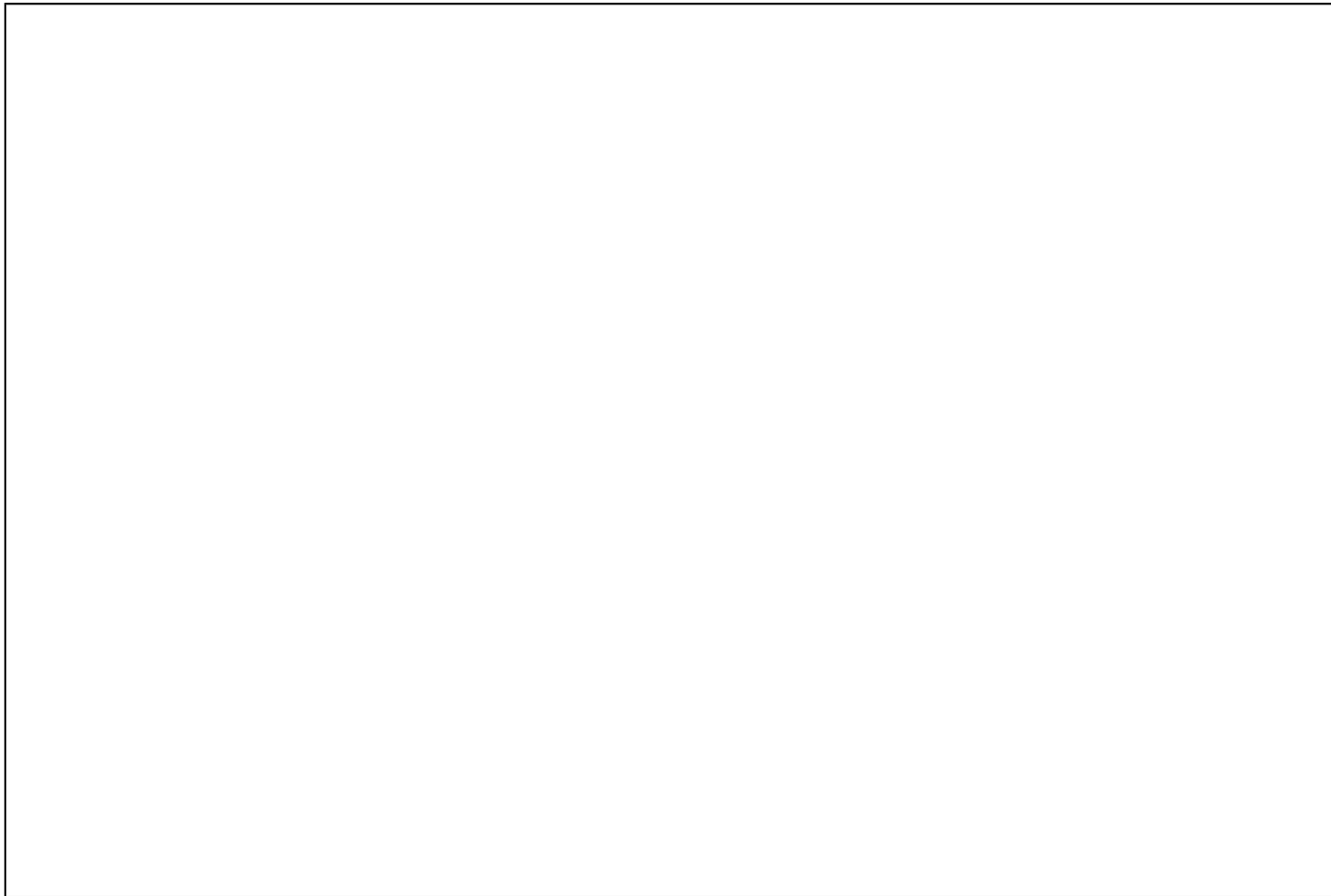

Request No	HQ086539	Product Developer	KARI THOREEN	Development Status	CFM	Create Date	08/22/2023
Designer	REBECCA LELAND	Sourcing Mgr	JESSICA CAMMANN	Tech Spec Stage	PRODUCTION	Revised Date	
Product Line Mgr	ASHLEIGH WHITWORTH	In DC Date		Style Status	NEW	Block #	M001071A - SS CLASSIC

Model Name	SPORTSWEAR
-------------------	------------

Standards Information	
Standard Code	S 101
Standards	2
Standard Name	101 - SHELL

Description	
WOVEN APPAREL	

Comment	

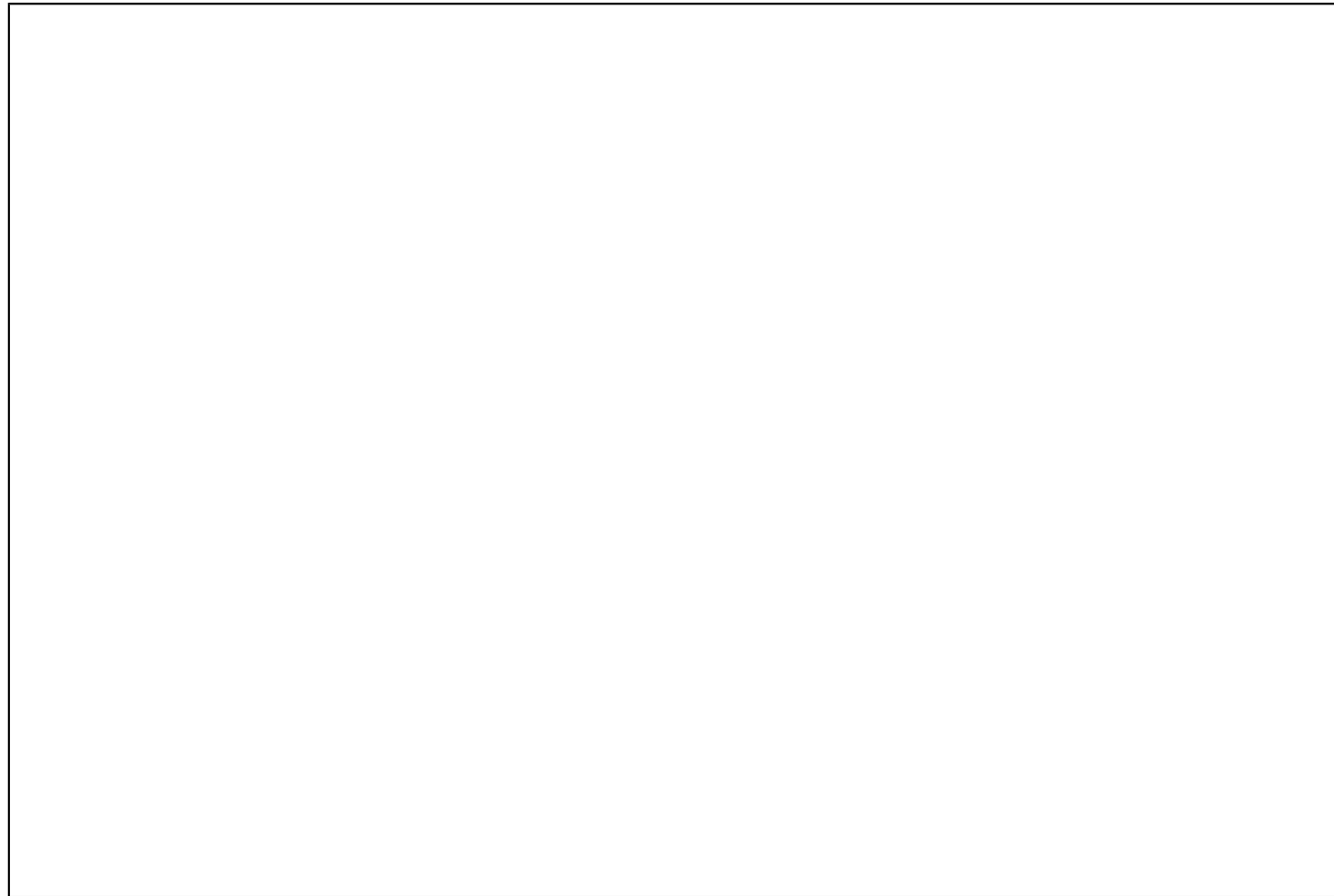

Request No	HQ086539	Product Developer	KARI THOREEN	Development Status	CFM	Create Date	08/22/2023
Designer	REBECCA LELAND	Sourcing Mgr	JESSICA CAMMANN	Tech Spec Stage	PRODUCTION	Revised Date	
Product Line Mgr	ASHLEIGH WHITWORTH	In DC Date		Style Status	NEW	Block #	M001071A - SS CLASSIC

Model Name	SPORTSWEAR
-------------------	------------

Standards Information	
Standard Code	G 101
Standards	3
Standard Name	101 - GARMENT

Description	
WOVEN APPAREL	

Comment	

