

Image

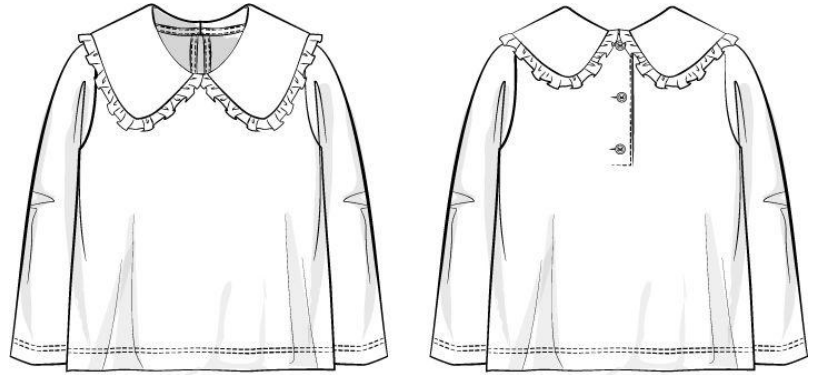

<b>Tech Pack</b>	D41813 LS K2W COLLAR TOP 000751556 Adopted
<b>Season</b>	Fall 2024
<b>Brand/Division</b>	GAP - BABY
<b>Department</b>	TODDLER GIRL KNIT/ SWEATERS
<b>Collection</b>	TODDLER GIRLS KNIT TOPS

<b>Design BOM</b>	LS K2W COLLAR TOP 000751556 525478
<b>BOM Number</b>	000751556
<b>Category</b>	KNITS
<b>Sub-Category</b>	KNIT TOPS
<b>Legacy Style Numbers</b>	525478
<b>Status</b>	Adopted

<b>Flow</b>	September
<b>Vendor</b>	SHINWON CORPORATION
<b>Created</b>	3/18/2024, 1:00 AM
<b>Modified</b>	3/18/2024, 1:00 AM

**Disclaimer Text**

This Gap Inc. style must be produced and tested in compliance with all Product Safety Standards and Procedures as outlined in the Product Safety & Regulations Manual (Apparel & Apparel Accessories), PSR Protocols, SOPs, and current Technical Bulletins. This information can be found on the Gap Source Library on The Thread (Category Standards & Testing). Each vendor is responsible for ensuring that all products made for Gap Inc. are in compliance with all applicable laws, rules, guidelines, and regulations.

**Components**

Component	Type	Status	Created	Modified	BOMColorMatrix				
					Image	CC Name	CC Status	BOM CC Number	Final Sustainable Product Claims
LS K2W COLLAR TOP 000751556 525478	Design BOM	Adopted	3/18/2024, 1:00 AM	3/18/2024, 1:00 AM		Ivory Frost	Adopted	000002946704	
						gpf242744-5A (NAVY UNIFORM HEART)	Adopted	000002947145	
						gpf242744-3A (BEDROCK HEART) - OLX	Adopted	000002946707	
						gpf242744-4A (IVORY FROST HEART) - IE	Adopted	000002946705	
						PRIMITIVE	Adopted	000002958407	

Displaying 1 - 1 of 1 results

**Documents**

Document	File	Created	Modified	Delete Document	Owner	Owner Type
gpf242744-3A.JPG	gpf242744-3A.JPG	12/14/2023, 5:18 PM	12/14/2023, 5:18 PM		gpf242744-3A	Color/Print/Graphic

Displaying 1 result

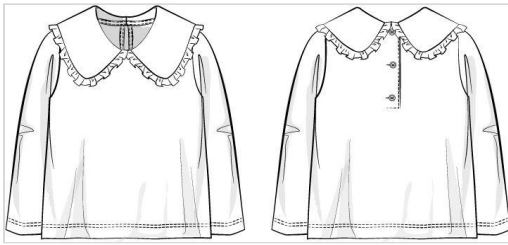

























<b>Design Number</b>	D41813	<b>Flow</b>	September
<b>Description</b>	LS K2W COLLAR TOP	<b>Category</b>	KNITS
<b>BOM Number</b>	000751556	<b>Sub-Category</b>	KNIT TOPS
<b>Design BOM</b>	LS K2W COLLAR TOP 000751556 525478	<b>Item Type</b>	OTHER TOPS
<b>Status</b>	Adopted	<b>Design Type</b>	Top
<b>BOM Version</b>		<b>Design Sub-Type</b>	Top
<b>BOM Primary RD Number</b>	1016873	<b>Fit Camp</b>	
<b>Supplier [Allocate]</b>		<b>Element</b>	
<b>Material Supplier Status</b>		<b>Vendor</b>	SHINWON CORPORATION
<b>Primary RD Comment</b>		<b>GIS Office</b>	Vietnam
<b>Carryover</b>		<b>Legacy Style Numbers</b>	525478
<b>Season</b>	Fall 2024	<b>Booking Track</b>	
<b>Brand/Division</b>	GAP - BABY	<b>Good/Better/Best</b>	
<b>Department</b>	TODDLER GIRL KNIT/ SWEATERS	<b>Priority</b>	
<b>Collection</b>	TODDLER GIRLS KNIT TOPS	<b>Hard Tag Indicator</b>	✓
<b>Design Concept</b>	VDD	<b>Hang/Fold Instructions</b>	
		<b>BOM Comments New</b>	
		<b>Revision Modified</b>	3/18/2024, 1:00 AM

### Costing Information

<b>Last Send to Costing Date</b>	1/3/2024, 3:04 PM	<b>Send to Costing Status</b>	pass
<b>Last Send to Costing Status</b>	Quote HQ1632591 is successfully posted to TradeStone.	<b>Send to Costing Validation</b>	
		<b>Send to Costing</b>	<span style="background-color: green; color: white; padding: 2px;"> </span>



**BOM Details**

Product	Material Name	Supplier Article Number	Gauge/Ends	Stitch	Common Size	Common Qty	Usage	Image	Primary RD	Quality Details	Supplier [Allocate]	UOM	Only for Product Colors	Ivory Frost - 000002946704	gpf242744-5A (NAVY UNIFORM HEART) - 000002947145	gpf242744-3A (BEDROCK HEART) - OLX - 000002946707	gpf242744-4A (IVORY FROST HEART) - IE - 000002946705	PRIMITIVE - 000002958407	
Fabric (2)																			
1016873	20'S COTTON Single Jersey- Single Jersey Piece Dye - Solid	10902J				0	BODY, INTERIOR PLACKET		✓	100% Cotton Better Cotton (BCI) / 20 / 20s Spun / 70.0 in / 175.0 g/m2 BW / 190.0 g/m2 AW / Piece Dye - Solid	1016873:COLOR & TOUCH CO LTD								
168374	Katya Lawn Lawn Piece Dye	ST-10014				0	COLLAR,BNT			100% Cotton Better Cotton (BCI), 0% Cotton Conventional / 52.0 in / 2.21 oz/sq yd BW / 0.0 oz/sq yd AW / 108X88 / 60 NE / 60 NE / Piece Dye	168374:Zhejiang Saintyear Textile Co Ltd								
Trim (5)																			
183757	Spun Polyester_Gap	Preferred - A&E or Coats; Tier 2 - Youm Kwang {Shell RD: 183427}				27	MAIN BODY				183757:Platform								
183757	Spun Polyester_Gap	Preferred - A&E or Coats; Tier 2 - Youm Kwang {Shell RD: 183427}				27	BUTTON ATTACHING				183757:Platform								
282855	Poly Imitation Pearl Button	2036444			14L	3	BACK NECK KEYHOLE BUTTON				282855:Koban Co. Ltd								

Displaying 1 - 5 of 13 results



BOM Details

Product	Material Name	Supplier Article Number	Gauge/Ends	Stitch	Common Size	Common Qty	Usage	Image	Primary RD	Quality Details	Supplier [Allocate]	UOM	Only for Product Colors	Ivory Frost - 000002946704	gpf242744-5A (NAVY UNIFORM HEART) - 000002947145	gpf242744-3A (BEDROCK HEART) - OLX - 000002946707	gpf242744-4A (IVORY FROST HEART) - IE - 000002946705	PRIMITIVE - 000002958407
27270	MOBILAR TAPE				1/4	0	SHOULDER SEAM				27270:FACTORY SUPPLIED			CLEAR	CLEAR	CLEAR	CLEAR	CLEAR
37517	INTERLINING FUSIBLE					0	COLLAR & CNB PLACKET				37517:FACTORY SUPPLIED			WHITE	WHITE	WHITE	WHITE	WHITE
Wash (1)																		
1008721	NORMAL GARMENT WASH					0								NORMAL GARMENT WASH W/ SOFTENER	NORMAL GARMENT WASH W/ SOFTENER	NORMAL GARMENT WASH W/ SOFTENER	NORMAL GARMENT WASH W/ SOFTENER	NORMAL GARMENT WASH W/ SOFTENER
Packaging and Labels (5)																		
228756	BABYGAP AND TODDLER HEAT TRANSFER LABELS - VERTICAL HTL - BGLBL-228756-G(GLOBAL) BGLBL-228756-C(CANADA) BGLBL-228756-E(EUROPE) Other Label	APPROVED SUPPLIERS: AVERY DENNISON, RPAC, SML, SAMWON				0	1/2" APART FROM PLACKET EDGE & 1/2" BELOW FROM BNT EDGE AT WRS LEFT INTERIOR BACK			Other Label / /	228756:Nominated			GAP BLUE	WHITE	GAP BLUE	GAP BLUE	GAP BLUE
188658	Gap_Universal_Normal Wash_C&C Label (Global) - 30mm Slit edge single face satin tape Care/Content Label	AVERY DENNISON, SML, RPAC				0	2" APART FROM BOTTOM EDGE @ WRS LEFT SS			Care/Content Label / /	188658:Nominated							
146541	Printed GGO Global Traceability Label Traceability Label/Joker Tag	VENDOR SOURCED				0				Traceability Label/Joker Tag / Polyester / Straight Cut & Fused	146541:Nominated							
84124	BODY GAP BRAND CHECKPOINT HARD TAG: CHECKPOINT PART NUMBER 7311288 Sensor Tag	VENDOR SOURCED - CHECK POINT - Must order using Checkpoint Part #7311288				0				Sensor Tag / /	84124:Nominated							

Displaying 6 - 12 of 13 results



BOM Details

Product	Material Name	Supplier Article Number	Gauge/Ends	Stitch	Common Size	Common Qty	Usage	Image	Primary RD	Quality Details	Supplier [Allocate]	UOM	Only for Product Colors	Ivory Frost - 000002946704	gpf242744-5A (NAVY UNIFORM HEART) - 000002947145	gpf242744-3A (BEDROCK HEART) - OLX - 000002946707	gpf242744-4A (IVORY FROST HEART) - IE - 000002946705	PRIMITIVE - 000002958407
265742	GAP BABY & TODDLER TOPS & BOTTOMS SIZE STRIP STICKER (EVERYDAY & DENIM) - BGSTK-265742-G(GLOBAL) BGSTK-265742-C(CANADA) BGSTK-265742-E(EUROPE) Sticker	AVERY DENNISON, RPAC, SML, SAMWON				0	ATTRIBUTE: LONG SLEEVE ONLY FOR SOLID CCs			Sticker //	265742:Nominated							

Displaying 13 - 13 of 13 results



**BOM Details**

---

Comment
Displaying 13 - 13 of 13 results

Image

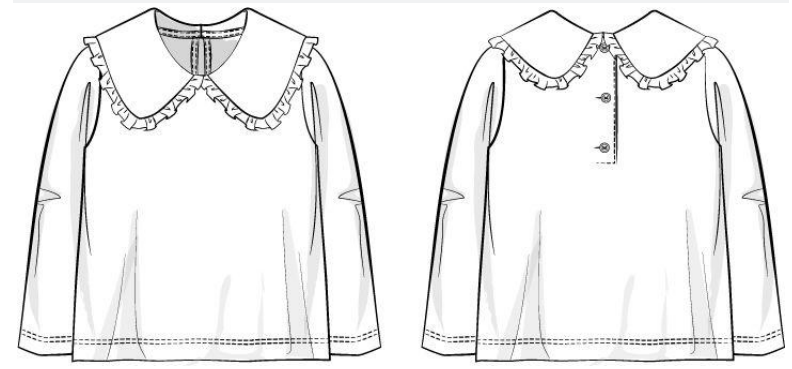

<b>Season</b>	Fall 2024	<b>Size Range</b>	NUMERIC	<b>Tolerance Changed</b>	✓
<b>Brand/Division</b>	GAP - BABY	<b>Selected Sizes</b>	2T, 3T, 4T, 5T	<b>Tolerance Message</b>	
<b>Department</b>	TODDLER GIRL KNIT/ SWEATERS	<b>Base Size</b>	2T	<b>MC Comments</b>	use ref. pattern to modify
<b>Collection</b>	TODDLER GIRLS KNIT TOPS	<b>Grade Rule</b>	Gap Toddler Knit Sweater Top Numeric (Half) 2022	<b>Created</b>	11/6/2023, 5:27 PM
<b>Measurement Chart</b>	D41813 MC F24 GS TG 2T Collar Top - CC Final	<b>Size Chart Tier</b>	KB Numeric L30	<b>Created By</b>	Cynthia Chung
<b>Milestone</b>	Final	<b>Status</b>	Final	<b>Modified</b>	3/15/2024, 4:14 PM
		<b>Sample Request Sizes</b>	2T	<b>Modified By</b>	Cynthia Chung

Measurement Chart

POM Name	Description	POM Variation	QC	Tol Fraction (-)	Tol Fraction (+)	Tolerance Message	Grading Override Message	2T	3T	4T	5T
<b>B8.1</b>	Rounded Collar Point ___" from edge	(G) Center Front		-1/8	1/8			2 1/2	0	0	0
↳ <b>excluding Ruffle</b>											
<b>B8.2</b>	Rounded Collar Point ___" from edge	(G) Center Back		-1/8	1/8			2 1/2	0	0	0
↳ <b>excluding Ruffle</b>											
<b>B39</b>	Collar Height at Shoulder	(G)		-1/8	1/8			2 1/4	0	0	0
↳ <b>excluding Ruffle</b>											

Displaying 1 - 3 of 28 results

Units: Fractions of inches    Grade Rule Display: Increment

Measurement Chart

POM Name	Description	POM Variation	QC	Tol Fraction (-)	Tol Fraction (+)	Tolerance Message	Grading Override Message	2T	3T	4T	5T
T2	Ruffle Height			-1/8	1/8			1/2	0	0	0
↳ @ Collar											
Z18.4	Trim Height	Back Neck Tape		-1/8	1/8			3/8	0	0	0
B25.4	Neck Width	Seam to Seam	✓	-1/4	1/4			5 1/4	1/4	0	0
B26.2	Front Neck Drop	Imaginary Line to Seam		-1/4	1/4			2 1/4	1/4	0	0
B29.6	Back Neck Drop	Imaginary Line to Seam		-1/8	1/8			1	0	0	0
C3	Shoulder Slope			-1/8	1/8			7/8	1/8	1/8	0
C10	Shoulder Seam Forward at Center			-1/8	1/8			3/8	0	0	0
C1.11	Shoulder Width	Back - Seam to Seam	✓	-3/8	3/8			9 1/2	1/4	1/4	3/8
F7	High Chest at 1/2 of Armhole	(G) Set-In		-1/4	1/4			9	1/4	1/4	3/8
F20.1	High Back at 1/2 of Armhole	(G) Set-In		-1/4	1/4			9	1/4	1/4	3/8
F11	Chest at Armhole		✓	-3/8	3/8			11 1/2	3/8	3/8	1/2
I13	Bottom Opening Straight		✓	-3/8	3/8			12 1/2	3/8	3/8	1/2
T10.2	Hem Height	Bottom		-1/8	1/8			5/8	0	0	0
E1.5	Sleeve Length from Center Back	Long	✓	-3/8	3/8			17 1/2	1	1	1 1/2
E9	Bicep 1" below Armhole			-1/4	1/4			3 5/8	1/4	1/8	1/4
E33	Sleeve Opening		✓	-1/8	1/8			3 1/4	1/8	0	1/8
T10.3	Hem Height	Sleeve		-1/8	1/8			5/8	0	0	0

Displaying 4 - 20 of 28 results

Units: Fractions of inches Grade Rule Display: Increment

Measurement Chart

POM Name	Description	POM Variation	QC	Tol Fraction (-)	Tol Fraction (+)	Tolerance Message	Grading Override Message	2T	3T	4T	5T
D13	Armhole Straight - 2 Point Measurement		✓	-1/4	1/4			5	1/4	1/8	1/4
J9.9	CF Body Length from the Imaginary Line at the HPS to the Bottom Edge	(G) Top	✓	-3/8	3/8			14	3/4	3/4	3/4
S6	Number of Buttons/Snaps at ___			0	0			3	0	0	0
B36	Placket Length			-1/8	1/8			5	0	1/4	0
B35	Placket Width			-1/8	1/8			3/4	0	0	0
S11.2	Last Button/Snap Placement from_	Bottom Edge		-1/8	1/8			1 1/4	0	0	0
S7.1	1st Button/Snap Placement from_	Neck Edge/Seam to Center of Button/Snap		-1/8	1/8			5/8	0	0	0
B34.1	PSR Minimum Neck Stretch	(G)	✓	0	1/8			21	0	0	1

Displaying 21 - 28 of 28 results

Units: Fractions of inches Grade Rule Display: Increment

Centric 8 Production (7.4)

D41813-LS K2W COLLAR TOP

D41813 MC F24 GS TG 6-12M Collar Top - CC Final

IN WORK-Sample 3/18/2024, 1:00 AM

Image

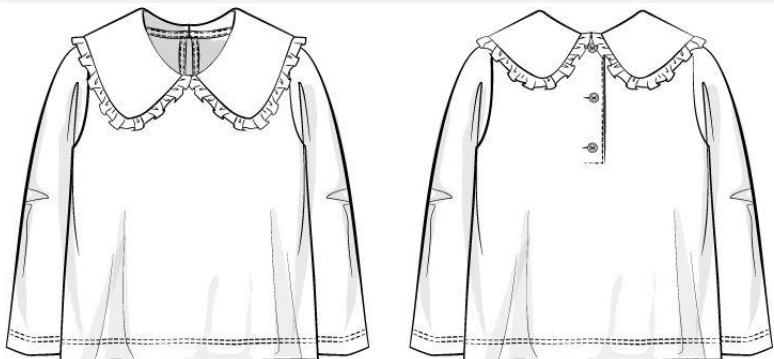

Season	Fall 2024
Brand/Division	GAP - BABY
Department	TODDLER GIRL KNIT/SWEATERS
Collection	TODDLER GIRLS KNIT TOPS
Measurement Chart	D41813 MC F24 GS TG 6-12M Collar Top - CC Final
Milestone	Final
Size Range	NUMERIC

Selected Sizes	0-3 months, 3-6 months, 6-12 months, 12-18 months, 18-24 months
Base Size	6-12 months
Grade Rule	Gap Baby Knit Sweater Top Numeric (Half) 2022
Size Chart Tier	KB Numeric L30
Status	Final
Sample Request Sizes	6-12 months

Tolerance Changed	✓
Tolerance Message	
MC Comments	use ref. pattern to modify
Created	11/6/2023, 5:27 PM
Created By	Cynthia Chung
Modified	3/15/2024, 4:14 PM
Modified By	Cynthia Chung

Measurement Chart

POM Name	Description	POM Variation	QC	Tol Fraction (-)	Tol Fraction (+)	Tolerance Message	Grading Override Message	0-3 months	3-6 months	6-12 months	12-18 months	18-24 months
B8.1	Rounded Collar Point ___" from edge	(G) Center Front		-1/8	1/8			0	0	2 1/8	0	0
↳ excluding Ruffle												
B8.2	Rounded Collar Point ___" from edge	(G) Center Back		-1/8	1/8			0	0	2 1/8	0	0
↳ excluding Ruffle												
B39	Collar Height at Shoulder	(G)		-1/8	1/8			0	0	1 7/8	0	0
↳ excluding Ruffle												

Displaying 1 - 3 of 28 results

Units: Fractions of inches Grade Rule Display: Increment

Measurement Chart

POM Name	Description	POM Variation	QC	Tol Fraction (-)	Tol Fraction (+)	Tolerance Message	Grading Override Message	0-3 months	3-6 months	6-12 months	12-18 months	18-24 months
T2	Ruffle Height			-1/8	1/8			0	0	1/2	0	0
↳ @ Collar												
Z18.4	Trim Height	Back Neck Tape		-1/8	1/8			0	0	3/8	0	0
B25.4	Neck Width	Seam to Seam	✓	-1/4	1/4			0	-1/4	5	1/4	0
B26.2	Front Neck Drop	Imaginary Line to Seam		-1/4	1/4			0	-1/4	2	1/4	0
B29.6	Back Neck Drop	Imaginary Line to Seam		-1/8	1/8			0	0	3/4	0	0
C3	Shoulder Slope			-1/8	1/8			-1/8	0	5/8	0	1/8
C10	Shoulder Seam Forward at Center			-1/8	1/8			0	0	3/8	0	0
C1.11	Shoulder Width	Back - Seam to Seam	✓	-3/8	3/8			-1/2	-1/2	8	3/8	3/8
F7	High Chest at 1/2 of Armhole	(G) Set-In		-1/4	1/4			-1/2	-1/2	7 1/2	3/8	3/8
F20.1	High Back at 1/2 of Armhole	(G) Set-In		-1/4	1/4			-1/2	-1/2	7 1/2	3/8	3/8
F11	Chest at Armhole		✓	-3/8	3/8			-1/2	-1/2	10 1/2	3/8	3/8
I13	Bottom Opening Straight		✓	-3/8	3/8			-1/2	-1/2	11 1/2	3/8	3/8
T10.2	Hem Height	Bottom		-1/8	1/8			0	0	5/8	0	0
E1.5	Sleeve Length from Center Back	Long	✓	-3/8	3/8			-1 1/2	-1 1/2	14 1/4	1	1
E9	Bicep 1" below Armhole			-1/4	1/4			-1/4	-1/4	3 1/4	1/4	1/4
E33.1	Sleeve Opening	Long	✓	-1/8	1/8			-1/8	-1/8	2 3/4	1/8	1/8
T10.3	Hem Height	Sleeve		-1/8	1/8			0	0	5/8	0	0

Displaying 4 - 20 of 28 results

Units: Fractions of inches Grade Rule Display: Increment

Measurement Chart

POM Name	Description	POM Variation	QC	Tol Fraction (-)	Tol Fraction (+)	Tolerance Message	Grading Override Message	0-3 months	3-6 months	6-12 months	12-18 months	18-24 months
D13	Armhole Straight - 2 Point Measurement		✓	-1/4	1/4			-1/4	-1/4	4 1/4	1/4	1/4
J9.9	CF Body Length from the Imaginary Line at the HPS to the Bottom Edge	(G) Top	✓	-3/8	3/8			-1	-1	12	3/4	3/4
S6	Number of Buttons/Snaps at ___			0	0			0	0	3	0	0
B35	Placket Width			-1/8	1/8			0	0	3/4	0	0
B36	Placket Length			-1/8	1/8			-1/4	-1/4	4 1/2	1/4	0
S7.1	1st Button/Snap Placement from_	Neck Edge/Seam to Center of Button/Snap		-1/8	1/8			0	0	5/8	0	0
S11.2	Last Button/Snap Placement from_	Bottom Edge		-1/8	1/8			0	0	1	0	0
B34.1	PSR Minimum Neck Stretch	(G)	✓	0	1/8			-1	-1	20	1	0

Displaying 21 - 28 of 28 results

Units: Fractions of inches Grade Rule Display: Increment

Image

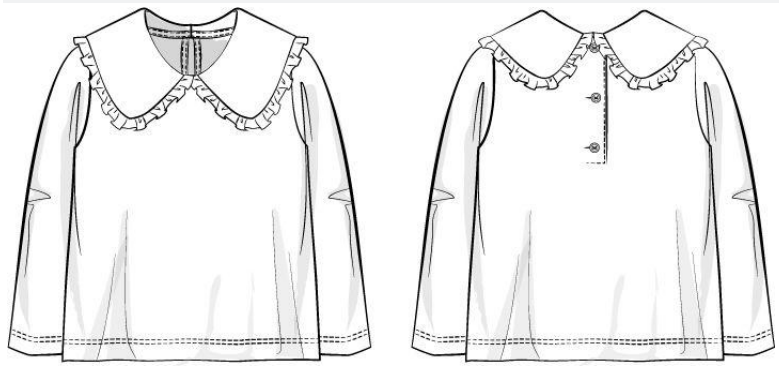

Season	Fall 2024	Size Range	NUMERIC	Tolerance Changed	✓
Brand/Division	GAP - BABY	Selected Sizes	2T, 3T, 4T, 5T	Tolerance Message	
Department	TODDLER GIRL KNIT/ SWEATERS	Base Size	2T	MC Comments	use ref. pattern to modify
Collection	TODDLER GIRLS KNIT TOPS	Grade Rule	Gap Toddler Knit Sweater Top Numeric (Half) 2022	Created	11/6/2023, 5:27 PM
Measurement Chart	D41813 MC F24 GS TG 2T Collar Top - CC Final	Size Chart Tier	KB Numeric L30	Created By	Cynthia Chung
Milestone	Final	Status	Final	Modified	3/15/2024, 4:14 PM
		Sample Request Sizes	2T	Modified By	Cynthia Chung

Measurement Chart

POM Name	Description	POM Variation	Tol Fraction (-)	Tol Fraction (+)	2T	3T	4T	5T
B8.1	Rounded Collar Point ___" from edge	(G) Center Front	-1/8	1/8	2 1/2	2 1/2	2 1/2	2 1/2
↳ <b>excluding Ruffle</b>								
B8.2	Rounded Collar Point ___" from edge	(G) Center Back	-1/8	1/8	2 1/2	2 1/2	2 1/2	2 1/2
↳ <b>excluding Ruffle</b>								
B39	Collar Height at Shoulder	(G)	-1/8	1/8	2 1/4	2 1/4	2 1/4	2 1/4
↳ <b>excluding Ruffle</b>								
T2	Ruffle Height		-1/8	1/8	1/2	1/2	1/2	1/2

Displaying 1 - 4 of 28 results

Units: Fractions of inches    Grade Rule Display: Absolute



Measurement Chart

POM Name	Description	POM Variation	Tol Fraction (-)	Tol Fraction (+)	2T	3T	4T	5T
↳ @ Collar								
Z18.4	Trim Height	Back Neck Tape	-1/8	1/8	3/8	3/8	3/8	3/8
B25.4	Neck Width	Seam to Seam	-1/4	1/4	5 1/4	5 1/2	5 1/2	5 1/2
B26.2	Front Neck Drop	Imaginary Line to Seam	-1/4	1/4	2 1/4	2 1/2	2 1/2	2 1/2
B29.6	Back Neck Drop	Imaginary Line to Seam	-1/8	1/8	1	1	1	1
C3	Shoulder Slope		-1/8	1/8	7/8	1	1 1/8	1 1/8
C10	Shoulder Seam Forward at Center		-1/8	1/8	3/8	3/8	3/8	3/8
C1.11	Shoulder Width	Back - Seam to Seam	-3/8	3/8	9 1/2	9 3/4	10	10 3/8
F7	High Chest at 1/2 of Armhole	(G) Set-In	-1/4	1/4	9	9 1/4	9 1/2	9 7/8
F20.1	High Back at 1/2 of Armhole	(G) Set-In	-1/4	1/4	9	9 1/4	9 1/2	9 7/8
F11	Chest at Armhole		-3/8	3/8	11 1/2	11 7/8	12 1/4	12 3/4
I13	Bottom Opening Straight		-3/8	3/8	12 1/2	12 7/8	13 1/4	13 3/4
T10.2	Hem Height	Bottom	-1/8	1/8	5/8	5/8	5/8	5/8
E1.5	Sleeve Length from Center Back	Long	-3/8	3/8	17 1/2	18 1/2	19 1/2	21
E9	Bicep 1" below Armhole		-1/4	1/4	3 5/8	3 7/8	4	4 1/4
E33	Sleeve Opening		-1/8	1/8	3 1/4	3 3/8	3 3/8	3 1/2
T10.3	Hem Height	Sleeve	-1/8	1/8	5/8	5/8	5/8	5/8
D13	Armhole Straight - 2 Point Measurement		-1/4	1/4	5	5 1/4	5 3/8	5 5/8

Displaying 5 - 21 of 28 results

Units: Fractions of inches Grade Rule Display: Absolute

**Measurement Chart**

POM Name	Description	POM Variation	Tol Fraction (-)	Tol Fraction (+)	2T	3T	4T	5T
J9.9	CF Body Length from the Imaginary Line at the HPS to the Bottom Edge	(G) Top	-3/8	3/8	14	14 3/4	15 1/2	16 1/4
S6	Number of Buttons/Snaps at ___		0	0	3	3	3	3
B36	Placket Length		-1/8	1/8	5	5	5 1/4	5 1/4
B35	Placket Width		-1/8	1/8	3/4	3/4	3/4	3/4
S11.2	Last Button/Snap Placement from_	Bottom Edge	-1/8	1/8	1 1/4	1 1/4	1 1/4	1 1/4
S7.1	1st Button/Snap Placement from_	Neck Edge/Seam to Center of Button/Snap	-1/8	1/8	5/8	5/8	5/8	5/8
B34.1	PSR Minimum Neck Stretch	(G)	0	1/8	21	21	21	22

Displaying 22 - 28 of 28 results

Units: Fractions of inches Grade Rule Display: Absolute

Image

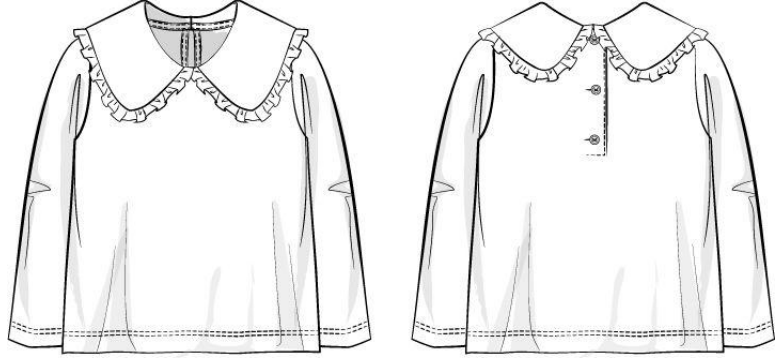

Season	Fall 2024
Brand/Division	GAP - BABY
Department	TODDLER GIRL KNIT/SWEATERS
Collection	TODDLER GIRLS KNIT TOPS
Measurement Chart	D41813 MC F24 GS TG 6-12M Collar Top - CC Final
Milestone	Final
Size Range	NUMERIC

Selected Sizes	0-3 months, 3-6 months, 6-12 months, 12-18 months, 18-24 months
Base Size	6-12 months
Grade Rule	Gap Baby Knit Sweater Top Numeric (Half) 2022
Size Chart Tier	KB Numeric L30
Status	Final
Sample Request Sizes	6-12 months

Tolerance Changed	✓
Tolerance Message	
MC Comments	use ref. pattern to modify
Created	11/6/2023, 5:27 PM
Created By	Cynthia Chung
Modified	3/15/2024, 4:14 PM
Modified By	Cynthia Chung

Measurement Chart

POM Name	Description	POM Variation	Tol Fraction (-)	Tol Fraction (+)	0-3 months	3-6 months	6-12 months	12-18 months	18-24 months
B8.1	Rounded Collar Point __" from edge	(G) Center Front	-1/8	1/8	2 1/8	2 1/8	2 1/8	2 1/8	2 1/8
↳ excluding Ruffle									
B8.2	Rounded Collar Point __" from edge	(G) Center Back	-1/8	1/8	2 1/8	2 1/8	2 1/8	2 1/8	2 1/8
↳ excluding Ruffle									
B39	Collar Height at Shoulder	(G)	-1/8	1/8	1 7/8	1 7/8	1 7/8	1 7/8	1 7/8
↳ excluding Ruffle									

Displaying 1 - 3 of 28 results

Units: Fractions of inches Grade Rule Display: Absolute

## Measurement Chart

POM Name	Description	POM Variation	Tol Fraction (-)	Tol Fraction (+)	0-3 months	3-6 months	6-12 months	12-18 months	18-24 months
T2	Ruffle Height		-1/8	1/8	1/2	1/2	1/2	1/2	1/2
↳ @ Collar									
Z18.4	Trim Height	Back Neck Tape	-1/8	1/8	3/8	3/8	3/8	3/8	3/8
B25.4	Neck Width	Seam to Seam	-1/4	1/4	4 3/4	4 3/4	5	5 1/4	5 1/4
B26.2	Front Neck Drop	Imaginary Line to Seam	-1/4	1/4	1 3/4	1 3/4	2	2 1/4	2 1/4
B29.6	Back Neck Drop	Imaginary Line to Seam	-1/8	1/8	3/4	3/4	3/4	3/4	3/4
C3	Shoulder Slope		-1/8	1/8	1/2	5/8	5/8	5/8	3/4
C10	Shoulder Seam Forward at Center		-1/8	1/8	3/8	3/8	3/8	3/8	3/8
C1.11	Shoulder Width	Back - Seam to Seam	-3/8	3/8	7	7 1/2	8	8 3/8	8 3/4
F7	High Chest at 1/2 of Armhole	(G) Set-In	-1/4	1/4	6 1/2	7	7 1/2	7 7/8	8 1/4
F20.1	High Back at 1/2 of Armhole	(G) Set-In	-1/4	1/4	6 1/2	7	7 1/2	7 7/8	8 1/4
F11	Chest at Armhole		-3/8	3/8	9 1/2	10	10 1/2	10 7/8	11 1/4
I13	Bottom Opening Straight		-3/8	3/8	10 1/2	11	11 1/2	11 7/8	12 1/4
T10.2	Hem Height	Bottom	-1/8	1/8	5/8	5/8	5/8	5/8	5/8
E1.5	Sleeve Length from Center Back	Long	-3/8	3/8	11 1/4	12 3/4	14 1/4	15 1/4	16 1/4
E9	Bicep 1" below Armhole		-1/4	1/4	2 3/4	3	3 1/4	3 1/2	3 3/4
E33.1	Sleeve Opening	Long	-1/8	1/8	2 1/2	2 5/8	2 3/4	2 7/8	3
T10.3	Hem Height	Sleeve	-1/8	1/8	5/8	5/8	5/8	5/8	5/8

Displaying 4 - 20 of 28 results

Units: Fractions of inches Grade Rule Display: Absolute

**Measurement Chart**

POM Name	Description	POM Variation	Tol Fraction (-)	Tol Fraction (+)	0-3 months	3-6 months	6-12 months	12-18 months	18-24 months
D13	Armhole Straight - 2 Point Measurement		-1/4	1/4	3 3/4	4	4 1/4	4 1/2	4 3/4
J9.9	CF Body Length from the Imaginary Line at the HPS to the Bottom Edge	(G) Top	-3/8	3/8	10	11	12	12 3/4	13 1/2
S6	Number of Buttons/Snaps at __		0	0	3	3	3	3	3
B35	Placket Width		-1/8	1/8	3/4	3/4	3/4	3/4	3/4
B36	Placket Length		-1/8	1/8	4	4 1/4	4 1/2	4 3/4	4 3/4
S7.1	1st Button/Snap Placement from_	Neck Edge/Seam to Center of Button/Snap	-1/8	1/8	5/8	5/8	5/8	5/8	5/8
S11.2	Last Button/Snap Placement from_	Bottom Edge	-1/8	1/8	1	1	1	1	1
B34.1	PSR Minimum Neck Stretch	(G)	0	1/8	18	19	20	21	21

Displaying 21 - 28 of 28 results

Units: Fractions of inches Grade Rule Display: Absolute

<b>Centric 8 Production (7.4)</b>		<b>D41813-LS K2W COLLAR TOP</b>		<b>2nd production fit - 6-12M Shinwon</b>		<b>APPROVED 3/15/2024, 4:13 PM</b>	
<b>Season</b>	Fall 2024	<b>Size Range</b>	NUMERIC	<b>Evaluation State</b>	Pass		
<b>Brand/Division</b>	GAP - BABY	<b>Selected Sizes</b>	0-3 months, 3-6 months, 6-12 months, 12-18 months, 18-24 months	<b>Fit Round</b>	3		
<b>Department</b>	TODDLER GIRL KNIT/ SWEATERS	<b>Base Size</b>	6-12 months	<b>Round Result</b>			
<b>Collection</b>	TODDLER GIRLS KNIT TOPS	<b>Grade Rule</b>	Gap Baby Knit Sweater Top Numeric (Half) 2022	<b>Revision Description</b>			
<b>Measurement Chart</b>	D41813 MC F24 GS TG 6-12M Collar Top - CC Final	<b>Supplier</b>	SHINWON CORPORATION				
<b>Measurement Chart Review</b>	2nd production fit - 6-12M Shinwon	<b>Status</b>	Final				

**Evaluation**

POM Name	Description	POM Variation	Tol Fraction (-)	Tol Fraction (+)	QC	6-12 months 2nd production fit - 6-12M Shinwon						
						Target	Sample	Vendor Actual	Sample HQ Actual Delta	HQ Actual	HQ Actual Delta	Revised
						B8.1	Rounded Collar Point ___" from edge	(G) Center Front	-1/8	1/8		2 1/8
↳ <b>excluding Ruffle</b>												
B8.2	Rounded Collar Point ___" from edge	(G) Center Back	-1/8	1/8		2 1/8	000350951 Fit 6-12 months LS K2W COLLAR TOP 000751556 525478 000751556	2 1/8	0	2 1/8	0	2 1/8
↳ <b>excluding Ruffle</b>												
B39	Collar Height at Shoulder	(G)	-1/8	1/8		1 7/8	000350951 Fit 6-12 months LS K2W COLLAR TOP 000751556 525478 000751556	1 7/8	0	1 7/8	0	1 7/8
↳ <b>excluding Ruffle</b>												
T2	Ruffle Height		-1/8	1/8		1/2	000350951 Fit 6-12 months LS K2W COLLAR TOP 000751556 525478 000751556	1/2	0	1/2	0	1/2

Displaying 1 - 4 of 28 results

Units: Fractions of inches

Evaluation

POM Name	Description	POM Variation	Tol Fraction (-)	Tol Fraction (+)	QC	6-12 months 2nd production fit - 6-12M Shinwon						
						Target	Sample	Vendor Actual	Sample HQ Actual Delta	HQ Actual	HQ Actual Delta	Revised
↳ @ Collar												
Z18.4	Trim Height	Back Neck Tape	-1/8	1/8		3/8	000350951 Fit 6-12 months LS K2W COLLAR TOP 000751556 525478 000751556	3/8	0	3/8	0	3/8
B25.4	Neck Width	Seam to Seam	-1/4	1/4	✓	5	000350951 Fit 6-12 months LS K2W COLLAR TOP 000751556 525478 000751556	5 1/8	1/8	4 7/8	-1/8	5
B26.2	Front Neck Drop	Imaginary Line to Seam	-1/4	1/4		2	000350951 Fit 6-12 months LS K2W COLLAR TOP 000751556 525478 000751556	2	0	1 3/4	-1/4	2
B29.6	Back Neck Drop	Imaginary Line to Seam	-1/8	1/8		3/4	000350951 Fit 6-12 months LS K2W COLLAR TOP 000751556 525478 000751556	7/8	1/8	7/8	1/8	3/4
C3	Shoulder Slope		-1/8	1/8		5/8	000350951 Fit 6-12 months LS K2W COLLAR TOP 000751556 525478 000751556	3/4	1/8	3/4	1/8	5/8
C10	Shoulder Seam Forward at Center		-1/8	1/8		3/8	000350951 Fit 6-12 months LS K2W COLLAR TOP 000751556 525478 000751556	3/8	0	3/8	0	3/8
C1.11	Shoulder Width	Back - Seam to Seam	-3/8	3/8	✓	8	000350951 Fit 6-12 months LS K2W COLLAR TOP 000751556 525478 000751556	8	0	7 3/4	-1/4	8
F7	High Chest at 1/2 of Armhole	(G) Set-In	-1/4	1/4		7 1/2	000350951 Fit 6-12 months LS K2W COLLAR TOP 000751556 525478 000751556	7 3/8	-1/8	7 1/2	0	7 1/2

Displaying 5 - 12 of 28 results

Units: Fractions of inches

Evaluation

POM Name	Description	POM Variation	Tol Fraction (-)	Tol Fraction (+)	QC	6-12 months 2nd production fit - 6-12M Shinwon						
						Target	Sample	Vendor Actual	Sample HQ Actual Delta	HQ Actual	HQ Actual Delta	Revised
F20.1	High Back at 1/2 of Armhole	(G) Set-In	-1/4	1/4		7 1/2	000350951 Fit 6-12 months LS K2W COLLAR TOP 000751556 525478 000751556	7 1/4	-1/4	7 1/4	-1/4	7 1/2
F11	Chest at Armhole		-3/8	3/8	✓	10 1/2	000350951 Fit 6-12 months LS K2W COLLAR TOP 000751556 525478 000751556	10 1/2	0	10 5/8	1/8	10 1/2
I13	Bottom Opening Straight		-3/8	3/8	✓	11 1/2	000350951 Fit 6-12 months LS K2W COLLAR TOP 000751556 525478 000751556	11 1/2	0	11 1/2	0	11 1/2
T10.2	Hem Height	Bottom	-1/8	1/8		5/8	000350951 Fit 6-12 months LS K2W COLLAR TOP 000751556 525478 000751556	5/8	0	5/8	0	5/8
E1.5	Sleeve Length from Center Back	Long	-3/8	3/8	✓	14 1/4	000350951 Fit 6-12 months LS K2W COLLAR TOP 000751556 525478 000751556	14 1/4	0	14 3/8	1/8	14 1/4
E9	Bicep 1" below Armhole		-1/4	1/4		3 1/2	000350951 Fit 6-12 months LS K2W COLLAR TOP 000751556 525478 000751556	3 1/2	0	3 1/4	-1/4	3 1/4
E33.1	Sleeve Opening	Long	-1/8	1/8	✓	2 3/4	000350951 Fit 6-12 months LS K2W COLLAR TOP 000751556 525478 000751556	2 3/4	0	2 3/4	0	2 3/4
T10.3	Hem Height	Sleeve	-1/8	1/8		5/8	000350951 Fit 6-12 months LS K2W COLLAR TOP 000751556 525478 000751556	5/8	0	5/8	0	5/8

Displaying 13 - 20 of 28 results

Units: Fractions of inches



Evaluation

POM Name	Description	POM Variation	Tol Fraction (-)	Tol Fraction (+)	QC	6-12 months 2nd production fit - 6-12M Shinwon						
						Target	Sample	Vendor Actual	Sample HQ Actual Delta	HQ Actual	HQ Actual Delta	Revised
D13	Armhole Straight - 2 Point Measurement		-1/4	1/4	✓	4 1/4	000350951 Fit 6-12 months LS K2W COLLAR TOP 000751556 525478 000751556	4 1/4	0	4 1/8	-1/8	4 1/4
J9.9	CF Body Length from the Imaginary Line at the HPS to the Bottom Edge	(G) Top	-3/8	3/8	✓	12	000350951 Fit 6-12 months LS K2W COLLAR TOP 000751556 525478 000751556	12 1/8	1/8	12 1/8	1/8	12
S6	Number of Buttons/Snaps at ___		-0.0	0.0		3	000350951 Fit 6-12 months LS K2W COLLAR TOP 000751556 525478 000751556	3	0	3	0	3
B35	Placket Width		-1/8	1/8		3/4	000350951 Fit 6-12 months LS K2W COLLAR TOP 000751556 525478 000751556	3/4	0	3/4	0	3/4
B36	Placket Length		-1/8	1/8		4 1/2	000350951 Fit 6-12 months LS K2W COLLAR TOP 000751556 525478 000751556	4 3/8	-1/8	4 3/8	-1/8	4 1/2
S7.1	1st Button/Snap Placement from_	Neck Edge/Seam to Center of Button/Snap	-1/8	1/8		5/8	000350951 Fit 6-12 months LS K2W COLLAR TOP 000751556 525478 000751556	5/8	0	5/8	0	5/8
S11.2	Last Button/Snap Placement from_	Bottom Edge	-1/8	1/8		1	000350951 Fit 6-12 months LS K2W COLLAR TOP 000751556 525478 000751556	1	0	1	0	1
B34.1	PSR Minimum Neck Stretch	(G)	-0.0	1/8	✓	20	000350951 Fit 6-12 months LS K2W COLLAR TOP 000751556 525478 000751556	20	0	20	0	20

Displaying 21 - 28 of 28 results

Units: Fractions of inches

**Centric 8 Production (7.4)**      **D41813-LS K2W COLLAR TOP**      **D41813**      **IN WORK 3/18/2024, 1:00 AM**

<b>Carry Over</b>		<b>Collection</b>	TODDLER GIRLS KNIT TOPS	<b>Spec Component</b>	D41813
<b>Brand/Division</b>	GAP - BABY	<b>Number of CCs</b>	7		
<b>Department</b>	TODDLER GIRL KNIT/ SWEATERS	<b>Type</b>	Safety Callouts		

**Items**

Spec Item	Safety Callouts	PSR Age Group	PSR Product Group	PSR Market	Comment	PSR Line Review Date	BOM CC Exception	BOM CC Exception Comment
<b>All Safety Callouts: Global Baby Sleep - Decorative and Functional Buttons: Choking Hazard (347) (1)</b> <a href="#">↔</a>								
Global Baby Sleep - Decorative and Functional Buttons: Choking Hazard (347)	Button may need to be reinforced in order to pass 17 lbs attachment strength requirement. Buttons must be attached using a lock-stitch machine and must meet the 17 lbs attachment strength requirement.	Baby	Sleep	Global				
<b>baby / global / graphics: baby / global / graphics (5)</b> <a href="#">↔</a>								
USA/CA Baby Apparel - Appliques and Patches: Choking Hazard (118)	Appliques and Patches must be machine attached to ensure secure attachment. Recommend development testing on all trims to meet attachment strength requirements.	Baby	Apparel	USA/CA				
Baby - Flocking: Formaldehyde, Skin Irritation (522)	Flocking commonly has high formaldehyde issues. Recommend doing development testing on flocking to determine if there will be formaldehyde issues in production. Flocking must pass the durability to extended wash test - 30 washes in development and 20 washes in production.	Baby	Sleep	USA/CA				
Global Baby APPAREL - Glitter Print: Eye Irritation, Laceration and Ingestion Hazards (207)	Loose glitter is not allowed for baby. Glitter must be fully contained in a screen print so that no glitter crystals can detach from the garment.	Baby	APPAREL	Global				
Global Baby APPAREL - Foil Prints: Choking Hazard (199)	Foil print must pass the durability to extended wash test - 30 washes in development and 20 washes in production.	Baby	APPAREL	Global				
Global Baby APPAREL - Puff Print: Choking Hazard (266)	Puff prints must pass the durability to extended wash test - 30 washes in development and 20 washes in production.	Baby	APPAREL	Global				

Displaying 2 groups and 6 results